EX LIBRIS

Barbara Hopkins.

Digitized by the Internet Archive
in 2011 with funding from
Boston Library Consortium Member Libraries

http://www.archive.org/details/wellesleylegenda1929bost

COPYRIGHT

by

LUCY LEE WRIGHT
Editor-in-Chief

MARGARET L. STACEY
Business Manager

All photographs by Bachrach unless otherwise designated.

THE DU BOIS PRESS
BUILDERS OF FINE BOOKS AND CATALOGUES
ROCHESTER, NEW YORK
Process Color Printing and Engraving

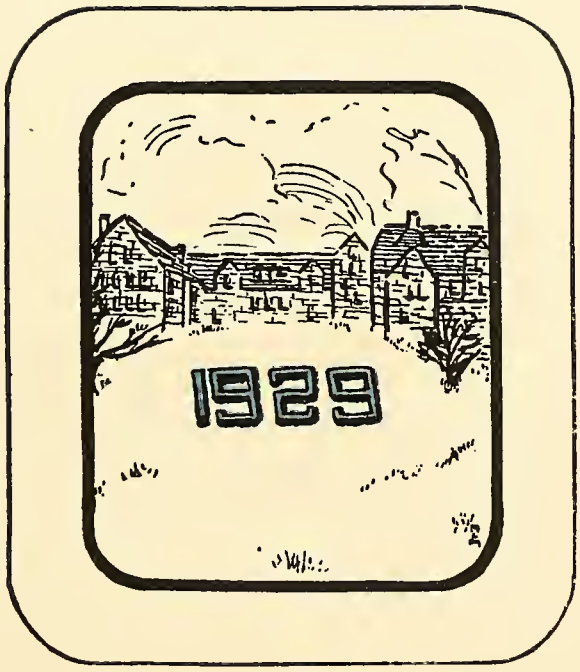

LEGENDA

Tupelo Point

THE 1929 LEGENDA

PUBLISHED BY THE

SENIOR CLASS

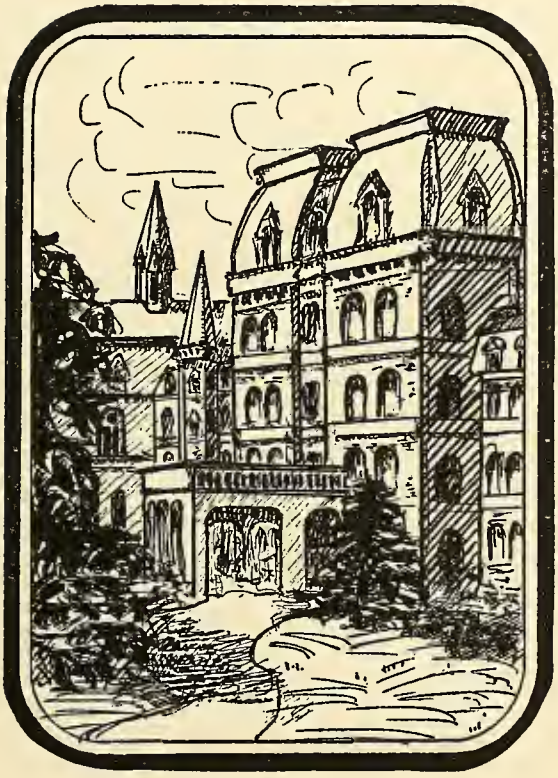

College Hall

WELLESLEY COLLEGE

WELLESLEY • MASSACHUSETTS

FOREWORD

To relate the traditions, the accomplishments and the ambitions of the Wellesley of 1928-1929, and to preserve them for the future is the purpose of this book. May it bring as much pleasure to those who read it as it has to those who have made it.

DEDICATION

To the happy memory of Alice Freeman Palmer, professor, president and trustee of Wellesley College, 1879-1902, this book is dedicated by the class of 1929. An inspiring teacher, a brilliant leader and lover of her kind, her vivid personality has enriched the college not only for twenty-three years but for all time.

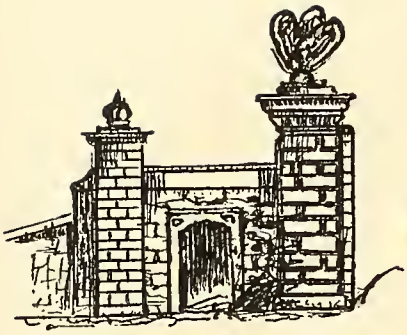

CONTENTS

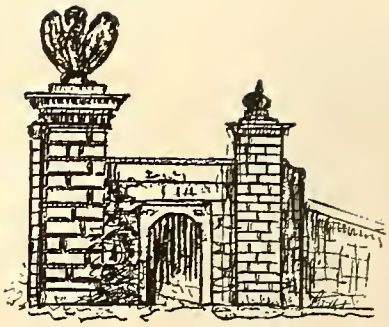

CAMPUS

ADMINISTRATION

TRADITIONS

SENIORS

ORGANIZATIONS

DRAMATICS

MUSIC

LETTERS

SOCIETIES

ATHLETICS

DIRECTORY AND
ADVERTISEMENTS

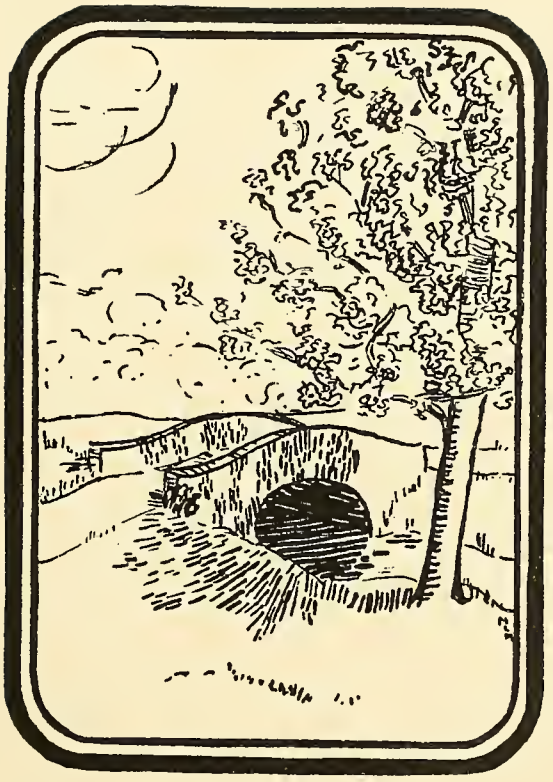

CAMPUS

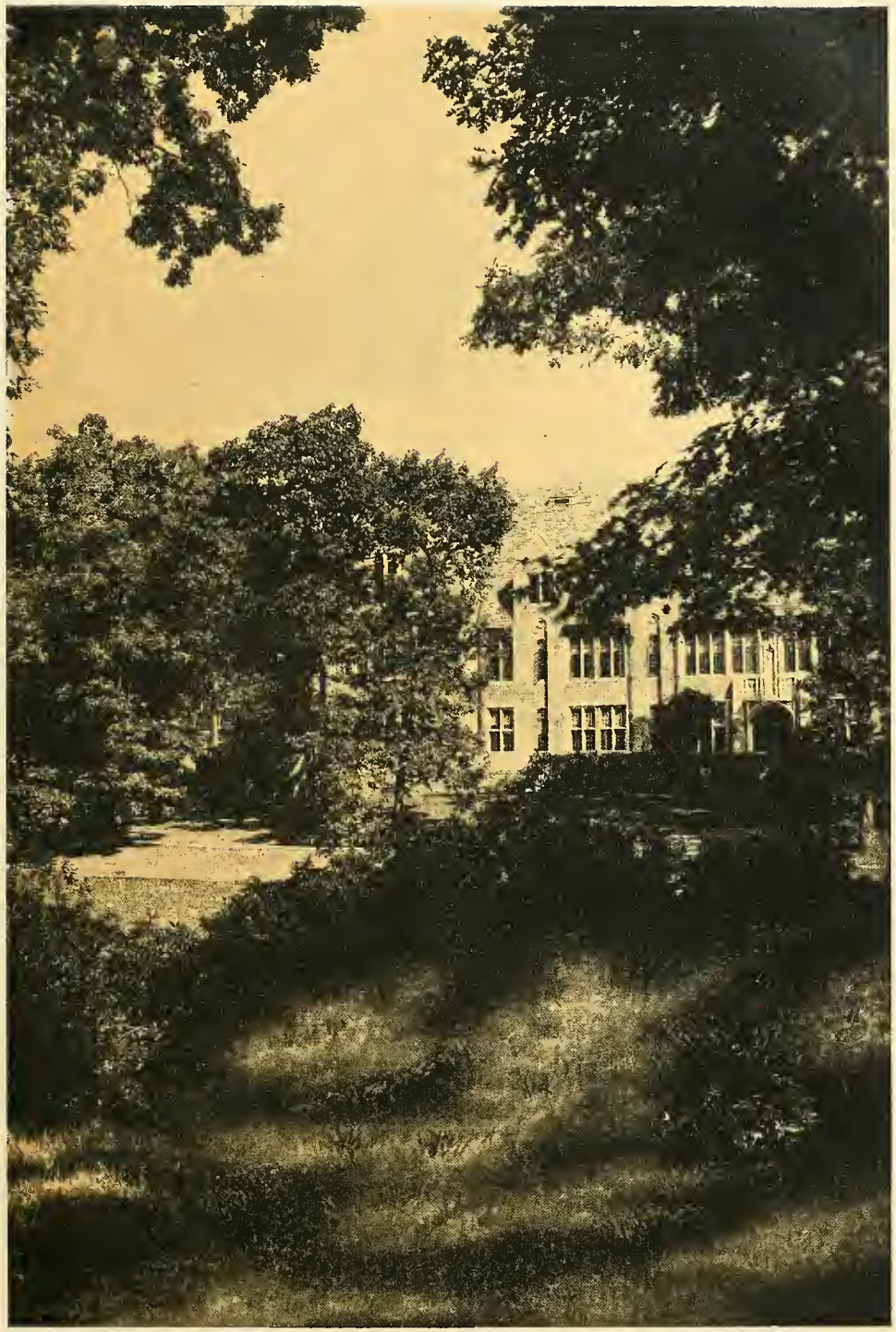

"Try to look as the faculty
Preceding them do"

ADMINISTRATION

Photo by Notman

CHARLES LEWIS SLATTERY

BOARD OF TRUSTEES

Charles L. Slattery, *President of the Board*	*Bishop of Massachusetts*
Robert Gray Dodge, *Vice-President*	*Boston, Mass.*
Miss Candace C. Stimson, *Secretary*	*New York, N. Y.*
James Dean, *Treasurer*	*Boston, Mass.*
Hon. Frank G. Allen	*Norwood, Mass.*
Mrs. Frederick G. Atkinson	*Minneapolis, Minn.*
Mrs. Henry H. Bonnell	*Philadelphia, Pa.*
Miss Grace G. Crocker	*Cambridge, Mass.*
Mr. Frederic H. Curtiss	*Boston, Mass.*
Mr. George H. Davenport	*Boston, Mass.*
Mr. John W. Farwell	*Boston, Mass.*
Mr. Andrew Fiske	*Boston, Mass.*
Dr. Paul H. Hanus	*Cambridge, Mass.*
Mrs. William Sherman Hay	*Winnetka, Ill.*
Miss Caroline Hazard, *Emeritus*	*Peace Dale, R. I.*
Mr. Walter Hunnewell	*Wellesley, Mass.*
Rev. Boynton Merrill	*West Newton, Mass.*
Mrs. Frank Mason North, *Emeritus*	*Madison, N. J.*
Mr. Hugh Walker Ogden	*Longwood, Mass.*
Professor George H. Palmer	*Cambridge, Mass.*
President Ellen Fitz Pendleton, *ex-officio*	*Wellesley, Mass.*
Miss Belle Sherwin	*Washington, D. C.*
President Kenneth C. M. Sills	*Brunswick, Me.*
Mrs. Percy T. Walden	*New Haven, Conn.*
Dr. William F. Warren, *Emeritus*	*Brookline, Mass.*
Professor William Morton Wheeler	*Boston, Mass.*

Photo by Ye Craftsman

ELLEN FITZ PENDLETON

OFFICERS OF ADMINISTRATION

ADMINISTRATIVE OFFICERS

Ellen Fitz Pendleton, M.A., Litt. D., LL.D. . . . . *President*
Alice Vinton Waite, M.A. *Dean and Professor of English Language and Literature*
Edith Souther Tufts, M.A., LL.D. . . . . *Dean of Residence*
Mary Fraser Smith, B.A. . . . . *College Recorder*
Frances Louise Knapp, M.A. *Secretary to the Board of Admission and Dean of Freshmen*
Alice Ida Perry Wood, Ph.D.
Director of Personnel Bureau and Associate Professor of English Literature
Laura Morse Dwight, B.A. . . *Executive Secretary of the Alumnae Association*

HEADS OF HOUSES

Helen Willard Lyman, B.A. . . . . *Head of Cazenove Hall*
Effie Jane Buell . . . . . *Head of Pomeroy Hall*
Charlotte Henderson Chadderdon . . *Head of Claflin Hall and Crawford House*
Elizabeth Burroughs Wheeler . . . . . *Head of Eliot House*
Alice Lillian McGregor . . . . . *Head of Tower Court*
Jessie Ann Engles . . . . . *Head of Olive Davis Hall after January 1, 1929*
Josefa Victoria Rantzia Stallknecht . . . . . *Head of Little House*
Viola Florence Snyder . . . . . *Head of Washington House*
Elvira Genevieve Brandau . . . . . *Head of Crofton House*
Helen Seymour Clifton . . . . . *Head of Noanett House*
Charlotte Mary Hassett . . . . . *Head of the Homestead*

Officers of Administration . . . CONTINUED

Belle Morgan Wardwell, B.S. . . . . *Head of Beebe Hall*
Carrie Irish . . . . . *Head of Dower House*
Ethel Isabella Foster . . . . . *Head of Stone Hall after January 1, 1929*
Mary Gilman Ahlers, B.A. . . . . *Head of Shafer Hall*
Mary Cross Ewing, B.A. . . . . *Head of Severance Hall*
Elizabeth Rees Paschal, Ph.D. . . . . *Head of Norumbega House*
Mary Lydia Wheeler, B.A. . . . . *Head of the Elms*
Elizabeth Crawford Bronson . *Director of Wellesley College Club House in Boston*
Martha Hoyt Wheelwright . . . . . *Head of Fiske House*
Helen Browne Bergen . . . . *Director of Horton and Hallowell Houses*
May Allen Davidson . . . . . *Head of Clinton House*
Frances Badger Lyman . . . . . *Head of Wilder Hall*
Anne Friend Rogers . . . . . *Head of Wood House*
Mabel Hubbard Wheeler, B.S. . . . . *Head of the Birches*
Margaret Davis Christian, B.A. . . . . *Head of Webb House*

RESIDENT AND CONSULTING PHYSICIANS

Elizabeth Louise Broyles, M.D. . . . . *Resident Physician*
Mary F. DeKruif, M.D. *Health Officer and Instructor in Hygiene and Physical Education*
Edward Erastus Bancroft, M.A., M.D. . . . . *Consulting Physician*
Elizabeth Leifer Martin, M.D. . . . . *Consultant in Mental Hygiene*
Annina Carmela Rondinella, M.D. . . . . *Consulting Ophthalmologist*

BUSINESS ADMINISTRATION

James Dean, B.A. . . . . *Treasurer*
Evelyn Amelia Munroe, B.A. . . . . *Assistant Treasurer*
Essie May Van Leuven Decker . . . . . *Comptroller*
Charles Bowen Hodges, M.E. . . . . *Business Manager*
Frederick Dutton Woods, B.S. . . . . *Superintendent of Grounds*
Wilford Priest Hooper, B.S. . . . . *Superintendent of College Buildings*
Florence Irene Tucker, B.A. . . . . *Purveyor*
Jessie Richards Adams . . . . . *Manager of the Information Bureau*
Ava Close Minsher . . . . . *Manager of the Post Office*
Edith Christine Johnson, M.A.*
Director of Publicity and Assistant Professor of Rhetoric and Composition
Elizabeth Paige May, B.A. . . . . *Acting Director of Publicity*

SECRETARIES AND ASSISTANTS

Grace Ethel Arthur, B.A. . . . . *Secretary to the President*
Virginia Phillips Eddy, B.A. . . . . *Assistant Secretary to the President*
Marion Johnson, B.A. . . . . *Secretary to the Dean*
Eleanor Sherwin, B.A. . . . . *Assistant to the Dean of Residence*
Amy Florence Truelove . . . . . *Secretary to the Dean of Residence*
Kathleen Elliott, B.A. . . . . *Assistant Recorder*
Anne Wellington, B.A. . . . . *Assistant Secretary to the Board of Admission*
Florence Jackson, B.S., M.A. . . . . *Consultant in the Personnel Bureau*
Edith A. Sprague, B.A., B.S. . . . . *Appointment Sec. in the Personnel Bureau*

*Absent on leave.

ETHEL DANE ROBERTS

LIBRARY STAFF

Ethel Dane Roberts, B.A., B.L.S.	*Librarian*
Antoinette Brigham Putnam Metcalf, M.A.	*Associate Librarian*
Lilla Weed, M.A.	*Associate Librarian*
Helen Moore Laws, B.A., B.L.S.	*Chief Cataloguer*
Flora E. Wise	*Classifier*
Eunice Lathrope, B.A.	*Assistant Cataloguer*
Mary L. Courtney, B.A.	*Secretary to the Librarian*
Ethel A. Pennell, B.A.	*Assistant Librarian*
Ethel A. Hunter, B.A.	*Assistant Librarian*
Madge F. Trow, B.S.	*Assistant Librarian*
Florence H. Robinson	*Assistant Librarian*
Lucy E. Tripp, B.A.	*Assistant Librarian*
Doris Sanborn, B.A.	*Assistant Librarian*
Florence L. Ellery, B.A.	*Librarian of the Music Library*
Agnes Emma Dodge	*Librarian of the Hemenway Hall Library*
Ruth F. Catlin	*Librarian of the Susan M. Hallowell Memorial Library*
Elizabeth M. Trumbull	*Librarian of the Art Library*
Margaret H. Jackson	*Curator of the Plimpton Collection*
Lilla Weed	*Curator of the English Poetry Collection*

OFFICERS OF INSTRUCTION

ART

Professors

MYRTILLA AVERY, B.L.S., PH.D. (Chairman)

ALICE VAN VECHTEN BROWN[5]

Associate Professor

ALFRED HAMILTON BARR, JR., M.A.

Lecturers

ELIZA NEWKIRK ROGERS, M.A. HARRIET BOYD HAWES[6], M.A., L.H.D.

Instructors

AGNES ANN ABBOT DELPHINE FITZ DARBY, M.A.

Studio Assistants

HELEN BOSTWICK HAMILTON MARY LOUISE LOOMIS

CELIA HOWARD HERSEY, B.A., *Secretary of the Museum*

ESTHER VAN ALLEN, *Cataloguer*

Museum Assistants

ALICE CHURCHILL MOORE MARY CATHERINE KEATING

Myrtilla Avery

ASTRONOMY

Professor

JOHN CHARLES DUNCAN, PH.D. (Chairman)

Instructor

HELEN MAUDE MITCHELL, B.A.

Assistant

HELEN FARNAM STORY, M.A.

KATHERINE BULLARD DUNCAN, *Custodian*

John Charles Duncan

BIBLICAL HISTORY, LITERATURE, AND INTERPRETATION

Professors

ELIZA HALL KENDRICK, PH.D. (Chairman)

OLIVE DUTCHER[4], M.A., B.D.

Associate Professors

MURIEL STREIBERT CURTIS, B.A., B.D. SEAL THOMPSON, M.A.

LOUISE PETTIBONE SMITH, PH.D.

Assistant Professors

GORDON BOIT WELLMAN, TH.D. MOSES BAILEY, S.T.M., PH.D.

Instructors

KATY BOYD GEORGE, M.A. ELLEN SETON OODEN[6], PH.D.

Assistant

MARGARET TERESSA MCCOY, B.A.

Eliza Hall Kendrick

BOTANY

Professors

MARGARET CLAY FERGUSON, PH.D. (Chairman)

HOWARD E. PULLING, PH.D.

Associate Professors

LAETITIA MORRIS SNOW, PH.D. MARY CAMPBELL BLISS, PH.D.

ALICE MARY OTTLEY, PH.D.

Assistant Professors

HELEN ISABEL DAVIS, B.A. MARY LOUISE SAWYER, PH.D.

Instructors

HELEN STILLWELL THOMAS, M.A. GRACE ELIZABETH HOWARD, PH.D.

LYDIA BOURNE WALSH, M.A.

Assistant

GRACE HIGHAM HIGHT, B.A.

Laboratory Assistants

LOUISE DELABARRE HUNTER, B.A. HELEN RUSSELL, L.A.

MARJORIE WILLIAMS STONE, B.A. KATHERINE LOUISE BRUCE, B.A.

FRANCES LOUISE JEWETT, B.A.

WINIFRED HESSELMAN, B.A., *Secretary and Custodian*

[5]Absent on leave for the second semester.

[6]Appointed for the first semester only.

[4]Absent on leave for the first semester.

Margaret Clay Ferguson

Officers of Instruction . . . CONTINUED

Helen Somerset French

Henry Raymond Mussey

Arthur Orlo Norton

Martha Hale Shackford

CHEMISTRY

Professor

HELEN SOMERSET FRENCH, PH.D. (Chairman)

Associate Professors

CHARLOTTE ALMIRA BRAGG, B.S. MARY AMERMAN GRIGGS[3], PH.D.

RUTH JOHNSTIN, PH.D.

Instructor

MARION ELSIE MACLEAN, M.A.

Laboratory Assistants

LOUISE DOBSON PRICE, B.A. WINIFRED ELIZABETH FLETCHER, B.A.

JEAN HAMILTON PHILP, B.A.

ECONOMICS AND SOCIOLOGY

Professor

HENRY RAYMOND MUSSEY, PH.D. (Chairman)

Associate Professor

ELIZABETH DONNAN[3], B.A.

Assistant Professors

LAWRENCE SMITH, M.A. WALTER BUCKINGHAM SMITH, M.A.

Lecturer

FRANK LORIMER, M.A., B.D.

Instructors

EMILY BARROWS, M.A. ELIZABETH LANE WATERMAN, M.A.

Assistant

BARBAR DAILEY, B.A.

EDUCATION

Professors

ARTHUR ORLO NORTON, M.A. (Chairman)

ANNA JANE MCKEAG, PH.D., LL.D.

Assistant Professor

DOROTHY WARNER FRENCH, B.A., DIPL. E.U.

(Assistant Professor of French)

Lecturers

MATILDA REMY, B.S. IN ED. ABIGAIL ADAMS ELIOT, B.A., ED.M.

EARL BOWMAN MARLATT[7], A.M., S.T.B.

Assistants

GRACE ALLERTON ANDREWS, M.A. MILDRED NUTTER FROST, M.A.

ALICE BURT NICHOLS, ED.M.

ENGLISH

I. ENGLISH LANGUAGE AND LITERATURE

Professors

MARTHA HALE SHACKFORD, PH.D. (Chairman)

MARGARET POLLOCK SHERWOOD, PH.D., L.H.D.

ALICE VINTON WAITE, M.A. LAURA EMMA LOCKWOOD, PH.D.

Associate Professors

CHARLES LOWELL YOUNG, B.A. ALICE IDA PERRY WOOD, PH.D.

LAURA HIBBARD LOOMIS[3], PH.D. HELEN SARD HUGHES, PH.D.

ELIZABETH WHEELER MANWARING, PH.D.

ANNIE KIMBALL TUELL, PH.D.

Assistant Professors

KATHERINE CANBY BALDERSTON, PH.D.

EDWARD CHARLES EHRENSPERGER, PH.D.

Lecturers

EGLANTYNE MARY JEBB, M.A. OXON.

GEORGE RALEIGH COFFMAN, PH.D.

Instructors

MARGUERITE CAPEN HEARSEY, M.A. ELLA KEATS WHITING, M.A.

GERTRUDE GREENE CRONK, M.A.

Assistants

DOROTHY COCHLIN MCCANN, B.A. ALFARATA BOWDOIN HILTON, B.A.

[3]Absent on leave.

[7]Appointed for the second semester only.

Officers of Instruction . . . CONTINUED

II. ENGLISH COMPOSITION

Professors

Sophie Chantal Hart, M.A. (Chairman)
Agnes Frances Perkins, M.A.

Associate Professors

Josephine Harding Batchelder, M.A.
Alfred Dwight Sheffield, M.A.
Elizabeth Wheeler Manwaring, Ph.D.

Assistant Professors

Bertha Monica Stearns, M.A.
Edith Christina Johnson[3], M.A.

Instructors

Esther Lydia Swenson, M.A.
Marguerite Capen Hearsey, M.A.
Edith Hamilton, M.A.
Ruth Singer Conant, M.A.

Sophie Chantal Hart

FRENCH

Associate Professors

Henriette Andrieu, Agregee De L'Universite (Chrm.)
Marguerite Mespoulet, Agregee De L'Universite
Ruth Elvira Clark, Litt.D.

Assistant Professors

Dorothy Warner Dennis, B.A., Dipl. E.U.
Louise Bulkley Dillingham[3], Ph.D.

Instructors

Francoise Ruet, M.A. Agregee De L'Universite
Anne Marie Poree, M.A., P.F.E.
Andree Bruel, Lic. es Let., Dipl. E.S.
Marie Antoinette Quarre, B.A., C.E.S.
Marie Marthe Couturier, Dipl. E.S., C.E.S.
Suzanne Marie Christine Monnier, C.E.S.

Henriette Andrieu

GEOLOGY AND GEOGRAPHY

Professor

Mary Jean Lanier, Ph.D. (Chairman)

Associate Professor

Margaret Terrell Parker, M.A.

Lecturers

Hervey Woodburn Shimer[7], Ph.D., Sc.D.
Russell Gibson, M.A.

Mary Jean Lanier

GERMAN

Professor

Natalie Wipplinger, Ph.D. (Chairman)

Assistant

Harriet Elizabeth Lee, M.A.

Assistant Professors

Edda Tille-Hankamer, Ph.D.
Oda Irmtrud Frieland Lohmeyer[3], Ph.D.

Instructors

Elizabeth Biewend Maria Salditt, Ph.D.
Walburg Lohmeyer

Natalie Wipplinger

[3]Absent on leave.
[7]Appointed for the second semester only.

Officers of Instruction . . . CONTINUED

Helen Hull Law

Edna Virginia Moffett

Ruth Elliott

Margaret Hastings Jackson

GREEK

Assistant Professor

HELEN HULL LAW, PH.D. (Chairman)

Instructor

MARY CRAIG NEEDLER, PH.D.

HISTORY

Professors

EDNA VIRGINIA MOFFETT, PH.D. (Chairman)

JULIA SWIFT ORVIS, PH.D. MABEL ELIZABETH HODDER, PH.D.

Associate Professors

BARNETTE MILLER, PH.D. EDWARD ELY CURTIS, PH.D.

JUDITH BLOW WILLIAMS, PH.D.

Assistant Professor

LOUISE OVERACKER[3], PH.D.

Instructors

ELVA CHRISTINE TOOKER, M.A. MARGUERITE APPELTON, PH.D.

HYGIENE AND PHYSICAL EDUCATION

Professors

RUTH ELLIOTT, PH.D. (Chairman)

WILLIAM SKARSTROM, M.D., M.P.E. EUGENE CLARENCE HOWE, PH.D.

Health Officer

MARY FISHER DEKRUIF, M.D.

Instructors

MARGARET JOHNSON FANNY GARRISON, B.A.

GERTRUDE JOYCE CRAN ELIZABETH BEALL, M.A.

GRACE ELIZABETH TIGARD, M.S.

CHARLOTTE GENEVIEVE MACEWAN, B.S.

JOSEPHINE LANGWORTHY RATHBONE, M.A.

Assistants

ANNIE CHAPIN STEDMAN EMILY PERRY MACKINNON, B.A.

Laboratory Assistant

MARJORIE BRADFORD ADAMS, B.A.

MARION DOROTHY JAQUES, B.A., *Recorder*

ANNA ELIZABETH ANDERSON, *Secretary*

Special Lecturers

WILLIAM RUSSEL MACAUSLAND, M.D., *Lecturer on Orthopedics*

ANDREW ROY MACAUSLAND, M.D., *Lecturer on Orthopedics*

FOSTER STANDISH KELLOG, M.D., *Lecturer on Pelvic Hygiene*

WALTER B. LANCASTER, M.D., *Lecturer on Visual Hygiene*

GLENN WILLIS LAWRENCE, D.M.D., *Lecturer on Oral Hygiene*

WILLIAM EMERSON PREBLE, B.A., M.D., *Lecturer on Internal Medicine*

HARRY CAESAR SOLOMON, M.D., *Lecturer on Mental Hygiene*

HAROLD GRANT TOBEY, M.D., *Lecturer on Otolaryngology*

HARVEY PARKER TOWLE, M.D., *Lecturer on the Hygiene of the Skin*

ERNST HERMANN, *Lecturer on Play, Playgrounds and Athletics*

ITALIAN

Professor

MARGARET HASTINGS JACKSON (Chairman)

Instructor

ANGELENE LA PIANA, M.A.

[3]Absent on leave.

Officers of Instruction . . . CONTINUED

LATIN

Professors

ALICE WALTON, PH.D. (Chairman)
CAROLINE REBECCA FLETCHER, M.A.

Associate Professor

ANNA BERTHA MILLER, PH.D.

Assistant Professor

HELEN HULL LAW, PH.D.

Instructor

LYDIA MITCHELL DAME, M.A.

Alice Walton

MATHEMATICS

Professors

HELEN ABBOT MERRILL, PH.D. (Chairman)
CLARA ELIZA SMITH, PH.D.

Associate Professors

MABEL MINERVA YOUNG, PH.D. LENNIE PHOEBE COPELAND, PH.D.

Assistant Professors

MARY CURTIS GRAUSTEIN[3], PH.D. MARION ELIZABETH STARK, PH.D.

Instructor

HELEN GERTRUDE RUSSEL, M.A.

Helen Abbot Merrill

MUSIC

Professor

CLARENCE GRANT HAMILTON, M.A. (Chairman)

Associate Professor

HOWARD HINNERS[3], B.A.

Assistant Professor

RANDALL THOMPSON, M.A.

Instructor

HELEN JOY SLEEPER, M.A., MUS.B.

Assistant

HELEN MARGARET JONES, B.A.

Instructors in Practical Music

CLARENCE GRANT HAMILTON, M.A.
EMILY JOSEPHINE HURD BLANCHE FRANCES BROCKLEBANK
JEAN EVELYN WILDER, B.A. JACQUES HOFFMAN
RAYMOND CLARK ROBINSON, MUS.B. JEAN HASTINGS MACDONALD

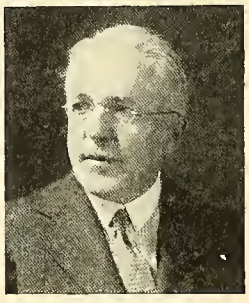

Clarence Grant Hamilton

PHILOSOPHY AND PSYCHOLOGY

Professors

ELEANOR ACHESON MCCULLOCH GAMBLE, PH.D. (Chrm.)
MARY WHITON CALKINS[3], M.A., LITT.D., LL.D.
THOMAS HAYES PROCTOR, PH.D.

Associate Professors

MICHAEL JACOB ZIGLER, PH.D. FLORA ISABEL MACKINNON, PH.D.

Instructor

EDITH BRANDT MALLORY, PH.D.

Reader in Philosophy

GRACE ALLERTON ANDREWS, M.A.

Assistants

HELEN HOOD TAPLIN[7] KATHERINE LAURA O'BRIAN, B.A.
PEARL AUGUSTA BRAGDON[6], B.A. CONSTANCE RATHBUN[7], B.A.

[3]Absent on leave.
[7]Appointed for the first semester only.
[6]Appointed for the second semester only.

Eleanor Acheson McC. Gamble

Officers of Instruction . . . CONTINUED

Louise Sherwood McDowell

PHYSICS

Professor

LOUISE SHERWOOD MCDOWELL, PH.D. (Chairman)

Associate Professors

GRACE EVANGELINE DAVIS, M.A. LUCY WILSON, PH.D.

Lecturer

HOWARD EDWARD PULLING, PH.D., *Professor of Botany*

Instructors

GAYLE SHIREY, B.A. DOROTHY WALCOTT WEEKS, M.S.

Assistant

GABRIELLE ASSET, B.A.

Edith Winifred Moses

READING AND SPEAKING

Assistant Professors

EDITH WINIFRED MOSES, M.A. (Chairman)

EDITH MARGARET SMAILL, A.A.

Instructor

RUTH AIKMAN DAMON, M.A.

Lecturer

MARGUERITE EDNA DEWITT

Alice Huntington Bushee

SPANISH

Professor

ALICE HUNTINGTON BUSHEE, M.A. (Chairman)

Visiting Professor

AURELIO MACEDONIO ESPINOSA[6], PH.D.

Assistant Professor

ADA MAY COE, M.A.

Instructor

ESTHER AMALIA FANO, B.A.

Marian Elizabeth Hubbard

ZOOLOGY AND PHYSIOLOGY

Professors

MARIAN ELIZABETH HUBBARD, B.S. (Chairman)

JULIA ELEANOR MOODY, PH.D.

Assistant Professors

MARGARET ALGER HAYDEN, PH.D. VERZ ROGERS GODDARD, PH.D.

Visiting Assistant Professor

HELEN WARTON KAAN, PH.D.

Instructors

HELEN BROWN AVERY, M.A. HARRIET CUTLER WATERMAN, M.A.
GLADYS KATHRYN MCCOSH, PH.D. MARY LELLAH AUSTIN, PH.D.
LALIAH FLORENCE CURRY, PH.D.

Curator

ALBERT PITTS MORSE

Laboratory Assistants

ELIZABETH HELEN PARSONS, B.A. MARION COLLINS, B.A.
SIBYL AMANDA HAUSMAN, B.A. ALFHILD JULIA JOHNSON, B.A.
KATHLEEN MILLICENT LEAVITT, *Custodian*

[6]Appointed for the first semester only.

"Like shadows o'er the grass"

TRADITIONS

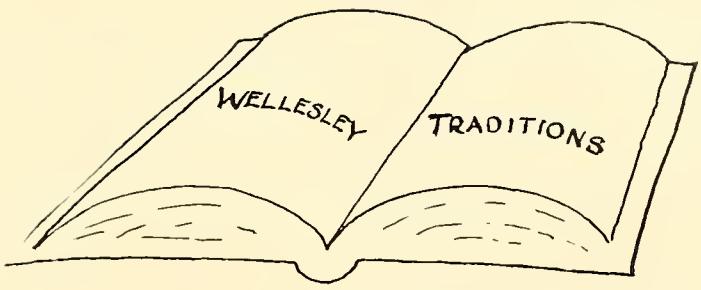

Memory—store-chest of fact and dreams,
Rich hoard of Treasure from College to hear;
Memory—note-book of jottings it seems,
Hastily entered, but in meaning so dear.

Flip back the leaves—your deeds, your ambitions,
The College you found here, what you learned of each part.
Read again the pages with Wellesley's Traditions—
The notes that you scribbled, locked away in your heart.

Before the famed fire
That burned College Hall,
There were many old customs
That survived not at all:
And the Founder'd be startled
Seeing modern conditions—
College girls all with freedom
And his ideas just traditions.

Every morning, every girl
Was made in her room to stay
Alone, for half an hour,
To mediate and pray.

The old-fashioned statues that graced College Hall
Classic and stately, dignified, tall,
Every so often—
Why no one knows—
Were dressed up by the students
In their modern clothes.

Monday was a holiday
To keep the students fresh and gay,
After Sunday's inspiration
Set apart for recreation,
Favored day, Tradition states—
The only one allowed for dates.

Wellesley Traditions . . . CONTINUED

Practical arts with our dreams and theories?
The scrubbing pail and the fountain pen?
Shall we leave our books for the mop and brushes?
Have a cleaning day in Spring as then,
In the old days?
They dressed themselves as scrubbing women
Got down on their knees one day
On the library and chapel steps
And scoured the dirt away.

The first Sunday chapel every Fall—
Old favorite hymns that echo above
Through the old, high beams,
And a light through the stained-glass windows
That gleams on the choir-girls' sweet, grave faces.
And the text of the sermon—"God Is Love."

For the first time officially
The Seniors appear,
At the first morning chapel
Each new college year.
In procession they march
With a dignity new,
Try to look as the faculty
Preceding them do.

Wellesley freshmen,
Scared and small,
Understanding not at all—
Life so new and things so mixing,
Complications, need of fixings,
What to do and when to do it,
Wants some fun and can't pursue it:
Worries, doubts—things that bother
If written home to "Mums" and Father.
But some Sophomore, Junior, Senior,
Lends a helping hand to guide her,
Through her troubles and adjustments
Takes Big Sister's place beside her.

Wellesley Traditions . . . CONTINUED

"Cap and gown" notes
Are Traditional too
A tie for the Seniors,
From the old to the new.
They come in the Fall
After summer vacation
With a wish for good luck
And congratulation.

With lanterns gleaming in the dark
And songs of greeting gay,
The Sophomores march down to the "vil"
Singing all the way,
To serenade the freshmen
With welcoming song and cheer,
To wish them luck and happiness
All through the coming year.

The Freshmen feeling honored
Return the serenade,
Singing for each campus house
Songs that they have made.

On a dim and frosty morning
When we're curled up in our beds,
With dreams of Christmas holidays
Circling through our heads,
Half awake, scarce realizing,
As we hear faint voices rising
In melodious carols slow
From the living-room below,
That today we leave for home.
Then the carolled songs beat louder,
Shuffling footsteps pad the hall,
Doors quick opened, glimpse of figures
Muffled white, and looming tall
In the flickering candle light,
Sophomores shutting windows tight,
With a merry Christmas call.

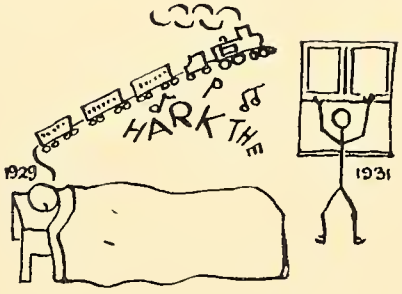

Wellesley Traditions . . . CONTINUED

Whenever we have elections,
Results are proclaimed by the class
As we gather on the chapel steps
Or crowd round on the grass.
The officers with flowers
And grins from ear to ear,
The rest of us applauding
Resounding cheer on cheer.
W-E-L-L-E-S-L-E-Y, Wellesley
Echoes and rings out clear.

When it's Spring at last and the days grow long
Night does not fall so soon.
Twilight creeps with a slower pace
Through the lengthening afternoon;
The first time comes one fine Spring night
When we eat without electric light.
Impatient through dinner, dessert we await—
Strawberry shortcake that heaps each plate.

Some people think that college girls
Have little chance to wed,
But if their charm is not enough
They've initiative instead.
The campus' natural beauties
With skill are utilized,
To snare a man successfully
And Tupelo Point is prized.

You take your man out walking,
Beside the lake he's led,
Along the narrow strip of land,
With peril o'er his head.
You take him *once* with no results,
The *next*, perhaps you'll win.
The *third*, if he does not propose
The lake!—you push him in.

Wellesley Traditions . . . CONTINUED

May-day, time of beauty, joy,
Youthful frolic, playful fun,
Wellesley Seniors roll their hoops,
Race down hill—the day's begun,
With gowns tucked up and caps awry
Fight to win the race, and why?

On the chapel steps, the prize
A wedding bouquet, mammoth size,
And the victor, this you'll see,
Before the rest a bride will be.

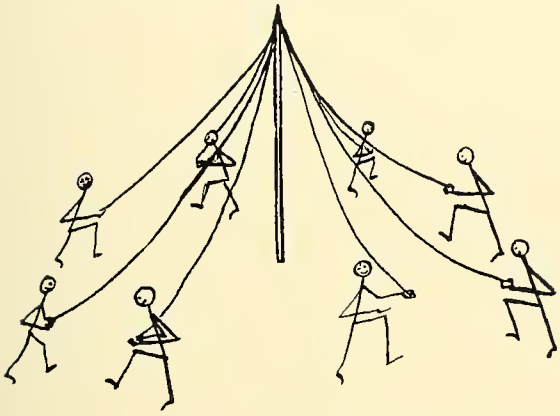

In the afternoon all join
In the pageantry and play,
Round the Maypole dance and sing
Welcoming the first of May.
Honor gaily, on the green,
The Freshman president—May Queen.
After dinner, voices ringing
By the chapel door, step singing.

Early evening in early June,
Gathering crowds by the lake,
A band on shore plays a happy tune
And flashing oars through the water break.
Class boats are speeding swift and straight—
Cheering from everyone—
And a Wellesley W made by the four
After the race is run.
A spotlight beams on the upheld oars
Of each boat, while its crew-song is sung.
Then round a jutting point come the floats,
In the brilliant gleam of the light,
Colorful pictures of fancy and story
On the black background of night.

Wellesley Traditions . . . CONTINUED

In June—the Freshmen planting their Tree
With a spade handed down from class to class.
And all the College gathered to see
A colorful pageant danced on the grass.
The most beautiful Senior, dignified, tall,
Mistress of "Tree Day", rules over all.

In the evenings after dinner
In the pleasant Fall and Spring,
The chapel steps are crowded,
Students gathering to sing.
Standing at the left, the Freshmen
Quickly learning song and cheer;
At the right the Sophomores proudly
Feel their weighty extra year;
Near the chapel door the Juniors,
Heart and soul in each loved song,
Sorry for the band of Seniors
Who will leave their steps ere long.
After Tree Day—
Sad their rising, slow the marching,
Of that black line round the hill
In each heart a throbbing echo,
The farewell song, resounding still,
As they march away.

Seniors, midnight after graduation,
Farewells,—heads with sorrow bow,
Chapel steps again and singing,
College life is over now.

Verse by ANNIE MCINTOSH.
Drawings by JEANETTE SCOTT.

"Wellesley Seniors roll their hoops"

SENIORS

ALICE L. ABBOTT Bradner
died 1946

CLASS OF 1929

OFFICERS

Alice L. Abbott	*President*
Margaret L. Krolik	*Vice-President*
Elinor H. Anderson	*Recording Secretary*
Jane L. Chidsey	*Corresponding Secretary*
Ruth C. Holmes	*Treasurer*
Margaret McDiarmid, Joy Masters, Constance C. Smith	*Executive Committee*
Theodate Johnson	*Song Leader*
Janet B. Geddes, Elizabeth Nash	*Factotums*

FRANCES L. KNAPP
Honorary Member

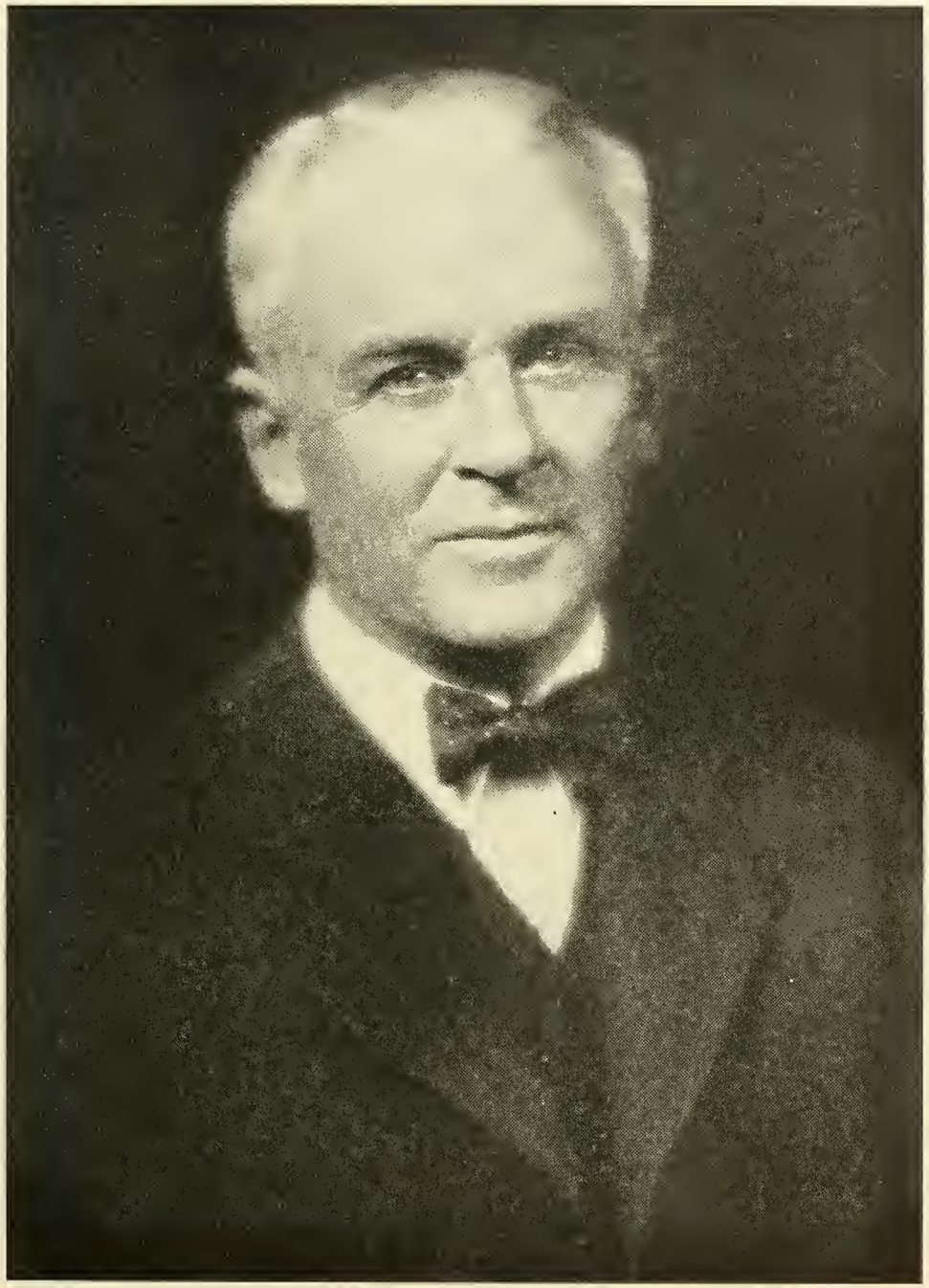

ROBERT A. MILLIKAN
Honorary Member

Mrs Clarence S. Jung

Matilda Aarons
681 PROSPECT AVENUE
MILWAUKEE, WIS.

Mrs. George Bradner

Alice L. Abbott
60 BERKELEY PLACE
BUFFALO, N. Y.
d: 2 & 1946

3

Dorcas Abbott
85 PEARSON AVENUE
WEST SOMERVILLE, MASS.

Katherine Abbott
27 NAHANT PLACE
LYNN, MASS.

Eleanor Adams
78 WESTMINSTER STREET
SPRINGFIELD, MASS.

Kathryn E. D. Albin
3286 DE SOTA AVENUE
CLEVELAND HEIGHTS, O.

Aug 9'
Mrs Alexander H Rice Jr
A. Hamilton Rice
widow 4+10

Mrs. Philip B. Steele

Elizabeth Alden
67 HOPKINS PLACE
LONGMEADOW, MASS.
2+3

Gertrude T. Aldredge
5500 SWISS AVENUE
DALLAS, TEX.

Livingston

Dorothy S. Alexander
423 W. 120TH STREET
NEW YORK, N. Y.
died 1940

Ruth A. Alexander
944 AMELIA AVENUE
AKRON, O.

Mrs. Albert O. Silverman
2+6

Lydia Louise Allen
41 S. WOODLAND AVENUE
WOODBURY, N. J.

Elinor H. Anderson
272 VAN CORDLANDT PARK AVENUE
YONKERS, N. Y.

Mrs. Edward S. Gilfillan

Enscoe

Isabel S. Angus
170 E. 17TH STREET
BROOKLYN, N. Y.
died 10/15/79

Weil

Marion B. Appel
681 GREENWOOD AVENUE
AVONDALE
CINCINNATI, O.
died 1973

Mrs Thornton Fuller

Gretel Arndt
750 EMERSON STREET
DENVER, COLO.
2
died 1974

Dr Barbara Arthur
ORCHARD PARK, N. Y.

Fren
died 12/23/81

Claire Auger
89 MT. PLEASANT STREET
NEW BEDFORD, MASS.

Dorothy Austin
24 HILL REST
TUCKAHOE, N. Y.

Redding

Dorothy Auten M
232 CUYLER AVENUE
TRENTON, N. J.

Annette L. Bacon
715 DELAWARE AVENUE
BUFFALO, N. Y.

Geraldine Badenoch
34 S. CRESCENT
MAPLEWOOD, N. J.
died 1976

Esther M. Baker
868 GREAT PLAIN AVENUE
NEEDHAM, MASS.

Mrs. Bennett H. Fishler
widow

Edith E. Ballard
201 SUMMIT AVENUE
SYRACUSE, N. Y.

Mrs F. Peter Crock
widow

Ruth J. Baltzell
C/O DR. ROBERT B. LUDINGTON
417 RIVERSIDE DRIVE
NEW YORK, N. Y.

Swan
died 1966

Thorne

Lelia A. Bancroft
44 NEAL STREET
PORTLAND, ME.
died 1972

Frances W. Bankson
403 BERKLEY ROAD
HAVERFORD, PA.

March 10, 1930

Persis Bannon
BANNON PLACE
PORTSMOUTH, O.

Mrs J. Richards Thorne
1911 Franklin Ave
Portsmouth, Ohio

Florence E. Barley
133 E. SCRIBNER AVENUE
DU BOIS, PA.

Florence G. Barthman
1045 PARK AVENUE
NEW YORK, N. Y.

Barton
died 1943

Elizabeth Bartlett
8 PARKWAY
HANOVER, N. H.

died 1955

Mrs Eberhard W. Schmidt

June 6, 1911

Frances F. Bean
c/o MRS. D. W. EIPPER
TURNERS FALLS, MASS.

Mrs Earl E. Shumway
Crystal Apartments
Wakefield, Mass

3

Loraine C. Beckerman
67 S. MUNN AVENUE
EAST ORANGE, N. J.

1+2

Helen R. Beers
87 FORD AVENUE
ONEONTA, N. Y.

Josephine W. Beers
63 PAIR STREET
GUILFORD, CONN.

Eleanor Bender
108 S. LAKE AVENUE
ALBANY, N. Y.

Alice R. Bennett E
248 LINDEN STREET
HOLYOKE, MASS.

Helen G. Benton
VERGENNES, VT.

Leah Rose Bernstein M
2 WEDGEWOOD APARTMENTS
NASHVILLE, TENN.

Alice F. Bible
834 N. EUCLID AVENUE
OAK PARK, ILL.

Helen J. Bielby
319 NORWOOD AVENUE
BUFFALO, N. Y.

Margaret C. Bird
3210 E. 1ST STREET
WICHITA, KAS.

Hixon
died 1972

Mary Allen Blackford
212 FAYETTE STREET
STAUNTON, VA.

Mrs. Dana W. Nance

3+8
Anna C. Boatner
1516 PINE STREET
NEW ORLEANS, LA.
died 2/25/81

Mary Booth
331 CAMBRIDGE AVENUE
MILWAUKEE, WIS.
died 1977

Erna Bottigheimer
632 FOREST AVENUE
CINCINNATI, O.

Elizabeth M. Bouillon
119 NEW LITCHFIELD STREET
TORRINGTON, CONN.

Bernice A. Boulee
12609 PHILLIPS STREET
EAST CLEVELAND, O.

Barbara Bourne
6 SYMMES ROAD
WINCHESTER, MASS.

Betz

Mary Elizabeth Brady
94 SILVER LAKE ROAD
STATEN ISLAND, N. Y.
died 1970

Mary H. Bressler
202 HATHAWAY PARK
LEBANON, PA.

Mrs Arthur P. Spear

Stella F. Brewster
143 STATE STREET
PORTLAND, ME.

Helena C. Brockelman
76 CHARLES STREET
FITCHBURG, MASS.

Gertrude M. Brody
2510 EUCLID BOULEVARD
CLEVELAND, O.

Marcia L. Bruch
1815 CHICAGO AVENUE
EVANSTON, ILL.

Divorced
Mrs Marcia B. Poser

Boatwright

Sawyer

Ruth S. Brush
NORTH STREET
GREENWICH, CONN.

Frances M. Bryant
451 N. CHERRY STREET
GALESBURG, ILL.
died 1956

Elizabeth Budish
34 S. LENOX STREET
WORCESTER, MASS.
died 1960

Elizabeth R. Burdick
18 LAWINA ROAD
BALTIMORE, MD.

Vivian M. Camisa
52 OVERBROOK ROAD
RIDGEWOOD, N. J.

Mrs. Benjamin H. Davis

Vivienne M. Camps
1785 BEDFORD AVENUE
BROOKLYN, N. Y.

143

Mrs. William D. Kiley

M. Elizabeth Cannon
Betty
7 ELM STREET
ANDOVER, N. Y.
4+6

Mrs Harding P. Moffatt

Harriet H. Carlton
MAPLEWOOD TERRACE
HAVERHILL, MASS.

Mrs Morton C. Jaquith

Margaret E. Cashman
212 HIGH STREET
NEWBURYPORT, MASS.
3+9

Louise C. Casselman
731 N. 4TH STREET
READING, PA.

Mrs. Eugene C Kitenbaugh
2+5

Katherine V. Cast
2995 KINGSLEY ROAD
SHAKER HEIGHTS
CLEVELAND, O.

Elizabeth B. Chamberlin
7 LOWELL ROAD
CONCORD, MASS.

Margaret W. Chamberlin
7 LOWELL ROAD
CONCORD, MASS.
d:ab 4/29/79

Jane L. Chidsey
321 PIERCE STREET
EASTON, PA.

Dorothy A. Clark
302 NORWOOD AVENUE
EDGEWOOD, R. I.

Dr. Dorothy K. Clark
239 ROXBURY STREET
KEENE, N. H.

Ruth A. Clark
102 GROVE STREET
WATERBURY, CONN.

Florence E. Clayton
YARDLEY ROAD
MORRISVILLE, PA.

Mrs Charles Young
Dec 19, '29

Elizabeth H. Cobb
DENMARK, ME.

Elizabeth J. Cofer
502 S. EVERGREEN AVENUE
CHANUTE, KAS.

Katherine R. Cohn M
10838 DEERING AVENUE
CLEVELAND, O.

Elsie Collier
21 GREEN STREET
GARDNER, MASS.

Witt
died 7/17/82

Adelaide S. Colwell
68 LONGFELLOW ROAD
WELLESLEY HILLS, MASS.

Holland
died 1963

M. Elizabeth Conkling
409 CENTER STREET
EUSTIS, FLA.

Manley
died 4/1979

Mary Connally
3080 BEECHWOOD BOULEVARD
PITTSBURGH, PA.

Eunice Cooke
248 PINE STREET
LOWELL, MASS.

Mrs. Frost L. Tinklepaugh

Ruth S. Cooper
468 W. 148TH STREET
NEW YORK, N. Y.

2 Wellesley daughters
4 grands

Emily L. Cornell
876 PARK AVENUE
NEW YORK, N. Y.

Grout
died 1956

Natalie Coxen
71 BRACEWELL AVENUE
NORTH ADAMS, MASS.

Mary F. Coyne
1824 PITTSTON AVENUE
SCRANTON, PA.

Harriet B. Creighton
NEWARK, N. Y.

Mrs Harold Freeman

Martha B. Crosby
252 EDGEWOOD STREET
HARTFORD, CONN.
died 1981

Helen Curtis
161 W. 54TH STREET
NEW YORK, N. Y.

Molly C. Danforth
129 WINDSOR AVENUE
BUFFALO, N. Y.

Dorothy E. Davis
933 S. STREET, N. W.
WASHINGTON, D. C.

Mrs Dorothy Lucas

Sara T. DeLaney
137 LA CLEDE AVENUE
YOUNGSTOWN, O.

died 8/3/82

died 1977
Mrs Borden C. Tuttle

Harriet G. Delicate
417 4TH STREET
EDWARDSVILLE, ILL.

August 11, 1979

Alice Dennett
125 E. 39TH STREET
NEW YORK, N. Y.

Mrs Borden C Tuttle
321 East 49th St
N.Y.C.
2

Esther Dickerman
29 ALLSTON STREET
ALLSTON, MASS.

Margaret A. Dockery
2048 E. 65TH STREET
BROOKLYN, N. Y.

Henry
died 1964

Dorothy E. Donham
41 DOUGLAS ROAD
GLEN RIDGE, N. J.

Mrs Frederick W Page
2+7

Barbara Donnell
37 PARK STREET
DANVERS, MASS.

Mahoney
died 1951

McCarthy

Eleanor H. Doogue
206 RIVERWAY
BOSTON, MASS.
died 1968

Blanche F. Douty
331 HARRISON AVENUE
ELKINS PARK, PA.

Lucci

Hortense C. Dutcher E
35 LINWOOD AVENUE
NEWTON, N. J.
died 1968

Genevieve L. Dutton M
416 W. 6TH STREET
COFFEYVILLE, KAS.

Mrs Leslie M. Gundry
June 19.39

Dorothy P. Eaton
407 S. BRADDOCK AVENUE
PITTSBURGH, PA.

S. Evelyn Echols
114 COOLIDGE STREET
BROOKLINE, MASS.

Marie M. Eckhardt
24 GROVE AVENUE
SHELTON, CONN.

Beryl Edgecomb
98 WEST END AVENUE
BINGHAMTON, N. Y.

Elisabeth I. Ellis
1913 5TH AVENUE
TROY, N. Y.

Rose England M
186 WENDELL AVENUE
PITTSFIELD, MASS.

Mrs Alan Black May 2'30
died 1977

Barbara Everett
56 BEACON STREET
CONCORD, N. H.

Katherine E. Falconer
37 WALDRON STREET
HILLSDALE, MICH.

Slater
died 1956

Means

Grace Fearey
153 S. LAKE AVENUE
ALBANY, N. Y.

Helen C. Fink
775 BIRD AVENUE
BUFFALO, N. Y.
died 1973

Nancy H. Fisk
71 E. MAIN STREET
STAFFORD SPRINGS, CONN.

Dorothy Flint
122 AMHERST STREET
SPRINGFIELD, MASS.

Mary Grace Fosnot
17 E. 3D STREET
LEWISTOWN, PA.

died 1929

Josephine C. Foster
927 ONTARIO STREET
OAK PARK, ILL.

died 1980-

Marie Foulkrod
3910 CHESTNUT STREET
PHILADELPHIA, PA.

Helen M. Franc
145 W. 58TH STREET
NEW YORK, N. Y.

Lydia A. Francis
1623 W. WESTMORELAND STREET
PHILADELPHIA, PA.

Harriet Freiberg
747 GREENWOOD AVENUE
CINCINNATI, O.

Mrs Carl Holzheimer
Jan 6 '30

Margaret B. Frye
36 CHURCH STREET
BUFFALO, N. Y.

died 8/22/82

Selma Fuld
271 CENTRAL PARK WEST
NEW YORK, N. Y.

Alice A. Gates
215 WASHINGTON STREET
WELLESLEY HILLS, MASS.
died 1973

Janet B. Geddes E
102 CLINTON AVENUE
MONTCLAIR, N. J.

Edna May Gifford
3708 MAPLEWOOD AVENUE
DALLAS, TEX.

Mary A. Gilmore
WARSAW, N. Y.

Emily M. Goehst
58 BELLEVUE PLACE
CHICAGO, ILL.

died 1946

Jean Goff M
87 LONGVALE ROAD
BRONXVILLE, N. Y.

Mrs. Donald Albertson
Dec 30. '29
died 1939

Mrs. Florence G. Brodman

Florence E. Goldman
28 SHELL STREET
MILFORD, CONN.

2 + 3

Thelma Gorfinkle
78 SALISBURY ROAD
BROOKLINE, MASS.

Gillespie

Elaine S. Gorham
404 AVENUE D
SNOHOMISH, WASH.
died 1956

Virginia Gould M
404 RIVERSIDE DRIVE
NEW YORK, N. Y.

Mrs Kenneth Pack March 29'30

Olive Grabill
16 ALDWORTH STREET
JAMAICA PLAIN, MASS.

Phyllis Graver
10338 SEELEY AVENUE
CHICAGO, ILL.

Snyder
died 1960

Eleanor B. Green
2101 N. ALABAMA STREET
INDIANAPOLIS, IND.

Ethel Grimmer
120 E. 31ST STREET
NEW YORK, N. Y.

Elisabeth C. Guest
1927 STUART AVENUE
RICHMOND, VA.

Nannette S. Gutman
54 ENGLEWOOD AVENUE
BROOKLINE, MASS.

Elizabeth J. Haines M.D.
2322 ASHMEAD PLACE
WASHINGTON, D. C.
Mrs Charles E Ill

6 + 12

Martha A. Hall M
206 E. 11TH STREET
PAWHUSKA, OKL.

Helene E. Ham
4 GRANT PLACE
MOUNT VERNON, ILL.

Mrs Roscoe P. Talbot

Margaret L. Hamilton
209 W. JACKSON BOULEVARD
CHICAGO, ILL.
widow
2

Bachr

Margaret T. Hamlin
HAMPTON, N. J.
died 1951

Imogene W. Harris
424 CEDAR STREET
MARQUETTE, MICH.

Jean H. Harris
35 FENWICK ROAD
WABAN, MASS.

Mrs George E. Mead
Elisabeth M. Harrison
19 N. CHENANGO STREET
GREENE, N. Y.

Mrs Edward Archibald

Frederick

Helen S. Harrold
550 ORANGE STREET
MACON, GA.
died 1978

Brotherson

Helen C. Harsh
528 DEVON PLACE
TOLEDO, O.
died 1961

Mildred Hartshorn
435 RIVERSIDE DRIVE
NEW YORK, N. Y.

Dorothy M. Haskins
420 WYNNEWOOD ROAD
PELHAM MANOR, N. Y.

MacKinnon
died 1977

Ruth K. Hastings
FAJARDO, P. R.

Dorothy Hayden
11 MT. PLEASANT STREET
WINCHESTER, MASS.

Jean E. Hays
225 CENTRAL PARK WEST
NEW YORK, N. Y.

Rachel D. Hayward
1000 S. MAIN STREET
FINDLAY, O.

Muriel L. Heller
126 OXFORD ROAD
NEWTON CENTER, MASS.

Mrs Antoinette H. Latham
Antoinette Henderson
36 PARK STREET
WALTON, N. Y.

3 + 5
Died 11/30/79

Mary S. Henning
2737 CATHEDRAL AVENUE
WASHINGTON, D. C.

Jean Henninger
715 AIKEN AVENUE
PITTSBURGH, PA.

Louise I. Herrick
KENWOOD
ONEIDA, N. Y.

Lou

Carol B. Hess
1039 SPRINGDALE ROAD
ATLANTA, GA.
d: ed 1978

Ellen H. Heydt
34 MELROSE PLACE
MONTCLAIR, N. J.

Angela M. Higgins
11 GIFFORD AVENUE
JERSEY CITY, N. J.

Mrs Robert M. Krauskopff
Janet S. Hirshberg
546 KENWOOD BOULEVARD
MILWAUKEE, WIS.

Mabelle C. Hiscock
WILTON, ME.

Mrs Edmund Hourgan widow 2+4
4+14

Marzke

Edith J. Hoffman
1776 NOBLE AVENUE
BRIDGEPORT, CONN.

Jeanne J. Hoffman
41 W. 83D STREET
NEW YORK, N. Y.

Roxana Holden
30 GROVE STREET
AUBURNDALE, MASS.
died 1970

Alice E. Holinger
617 FULLERTON PARKWAY
CHICAGO, ILL.

Mrs. Theodore Finckh

Ruth C. Holmes
KATONAH, N. Y.

Ruth H. Holt
52 FLORENTINE GARDENS
SPRINGFIELD, MASS.

Barbara Hopkins
4107 SANTA MARIA AVENUE
CORAL GABLES, FLA.

Mrs Wilmot R. Jones
Storm King School
Cornwall-on-Hudson, N.Y.

Mary E. Hormell
15 POTTER STREET
BRUNSWICK, ME.

Eleanor Hoyt
LAUREL BEACH
MILFORD, CONN.

Katharine E. Hubbard
408 N. MAIN STREET
SAND SPRINGS, OKLA.

Mrs. Robert S Campbell
142

Leslie M. Hudson E
501 COLLEGE AVENUE
CARLINVILLE, ILL.

Frances Huntington
2341 EAST HILL AVENUE
CINCINNATI, O.

Winkler
died 1970

Betheva R. James

6800 MEADOW LANE

CHEVY CHASE, MD.

Calver

Elinor T. Jarvis

25 PARK STREET

TENAFLY, N. J.

died 1980

Dorothy F. Johnson

10 WHITTIER ROAD

WELLESLEY HILLS, MASS.

Theodate Johnson

2171 OVERLOOK ROAD

CLEVELAND, O.

Dorothy H. Johnston

110 FAIRMOUNT AVENUE

CHATHAM, N. J.

Stuart

died 1965

Jeannette V. Jones

24 5TH AVENUE

NEW YORK, N. Y.

Mrs. Pauline J. Mattson

Pauline Jones
52 N. ADAMS STREET
MANCHESTER, N. H.
widow 3-8-3

Louise Jordan
173 W. DELASON AVENUE
YOUNGSTOWN, O.
died 1966

Natalia M. Jova
37 LEROY PLACE
NEWBURGH, N. Y.

Elizabeth C. Kebbe
HANOVER, MASS.

Edith Khoury
538 54TH STREET
BROOKLYN, N. Y.

Eleanor C. Kimball
245 UPTON AVENUE
BATTLE CREEK, MICH.

died 1950

Wald Mrs Ernest C Collins

Jean M. King
550 N. PINE AVENUE
CHICAGO, ILL.

Frances J. Kingsley
321 ST. DAVID'S ROAD
WAYNE, PA.
died 1980

Doris L. Kirk
49 CLAREMONT AVENUE
NEW YORK, N. Y.
widow
1.

Esther L. Kirkbride M
2439 SCOTTWOOD AVENUE
TOLEDO, O.

Mrs Charles J. Cole
Sept 14, '29

Helen Klein
3881 READING ROAD
CINCINNATI, O.

Elizabeth J. Knudson
87 BEACH AVENUE
MAMARONECK, N. Y.

1. Mrs. Frederick W. Young
2. Mrs. Basil E. Barton

Harper

Miriam E. Koehler
30 ATHERTON STREET
ROXBURY, MASS.

Margaret Krolik
5155 2D BOULEVARD
DETROIT, MICH.
died 1975

Lillian Kruger
727 BROADWAY
SOUTH BOSTON, MASS.
died 1937

Dorothy A. Kurtz
202 FAIRVIEW AVENUE
CONNELLSVILLE, PA.

Mrs. A. A Straub
2+3

Margaret D. Lafferty
327 AMBER STREET
PITTSBURGH, PA.

Mrs. Farwell A. Brown
Mary E. Lake
29 AUBURN STREET
CONCORD, N. H.

2+6+1

Barbara R. Lansburgh ♈
PARK ROAD
HARTSDALE, N. Y.

Elizabeth L. Latimer
43 GRANITE STREET
NEW LONDON, CONN.

Annette Lehman
27 W. 72D STREET
NEW YORK, N. Y.

Dorothy F. Levy
1420 CHEROKEE ROAD
LOUISVILLE, KY.

Edna A. Lindemann
221 WARD AVENUE
STATEN ISLAND, N. Y.

Mrs Frederick Mardus

Mildred E. Lister
65 FRANKLIN STREET
PROVIDENCE, R. I.

Katharine I. Lobdell
130 BRINKERHOFF STREET
PLATTSBURG, N. Y.

Ellen Jane Lorenz
390 W. 1ST STREET
DAYTON, O.

Helen D. Lyman
275 WALNUT STREET
NEWTON LOWER FALLS, MASS.

Constance F. MacCarthy
335 HUNTINGTON AVENUE
BOSTON, MASS.

Smith
died 1964

Helen MacCloskey
1301 INVERNESS AVENUE
PITTSBURGH, PA.

Keogh
died 1977

Elizabeth McCracken
53 THORNDALE AVENUE
ROCHESTER, N. Y.

Mrs Hazzen E. House
Z+G

Dr. Elizabeth H. McCullough
10 E. 82ND STREET
NEW YORK, N. Y.
died 1941

Margaret McDiarmid M
614 EVANSWOOD PLACE
CINCINNATI, O.

Miriam F. Macdonald
9 EDGEMERE ROAD
QUINCY, MASS.

Annie L. McIntosh
ISLE OF HOPE
SAVANNAH, GA.

Mrs. Albert S. Britt

Dorothy MacMillan M
220 MC LENNAN AVENUE
SYRACUSE, N. Y.

Mrs Robert Salisbury

Marion S. McNeish
10 PLEASANT STREET
LEICESTER, MASS.

died 1981

Elizabeth H. Magowan
10 BURNETT TERRACE
MAPLEWOOD, N. J.

Rose L. Makrauer
5829 NICHOLSON STREET
PITTSBURGH, PA.

Susan H. Mann
ASHLAND, MASS.

Julia Marsh
STRICKLAND ROAD
COS COB, CONN.

Lawder
died 1/2/82

Mary L. Marshall
GROVE STREET
WELLESLEY, MASS.

d:ed 2/7/83
Carol Martin M
585 RAHWAY AVENUE
WOODBRIDGE, N. J.

Mrs Charles R. Prichard
3+8

Lois T. Martin
770 SANTA YUEZ AVENUE
LELAND STANFORD
UNIVERSITY, CAL.

Joy Masters
71 MONADNOCK ROAD
CHESTNUT HILL, MASS.

Jessica Matlock
PERRENAUD APARTMENTS
DENVER, COLO.

Janet S. Matthews
1859 PERSHING ROAD S.
LINCOLN, NEB.

F. Jane Maxwell
704 JEFFERSON AVENUE
WASHINGTON, PA.

Isabel E. May
257 MONROE STREET
BROOKLYN, N. Y.

Regan

Theodora H. Mead
11 ELM STREET
DOBBS FERRY, N. Y.
died 1969

Helen Meerhoff
424 MELROSE STREET
CHICAGO, ILL.
died 1931

Adelaide B. Melendy
56 GROVE STREET
TARRYTOWN, N. Y.

Josephine L. Merriam
363 UNION AVENUE
FRAMINGHAM, MASS.
Judy

Mrs Donald S. Gallatly
1

Margaret H. Merrill
9 W. MELROSE STREET
CHEVY CHASE, MD.

died 1943

Alene W. Meyer
8 HOBART STREET
BRONXVILLE, N. Y.

Mrs Harold M. Riomer
~~Widow 3rd~~
~~Living to 70~~

Mrs Arthur D. Shultz
Sept 5'29

Schwab

Anne Meyer
211 ST. PAUL STREET
BROOKLINE, MASS.

Luise H. Meyer M✓
3108 JACKSON STREET
SAN FRANCISCO, CAL.
died 1954

Dorothy S. Miller
PETERBORO, N. Y.
died 1971

Margaret L. Miller
547 LAKE AVENUE
ROCHESTER, N. Y.

Mrs- Don A. Kilburn
widow 3+H
Linda W '70

Beatrice Mitchell
5101 HAZEL AVENUE
PHILADELPHIA, PA.

Billie
Beatrice Mitchell Sharples
1+1

Eleanor Moise
1219 E. 31ST STREET
KANSAS CITY, MO.

Julie Monahan
764 MYRTLE AVENUE
BRIDGEPORT, CONN.

Mary Elizabeth Moore
9130 115TH STREET
RICHMOND HILL, N. Y.

Dorothy L. Morgan
15 EDGEWOOD ROAD
EAST ORANGE, N. J.

(Mrs.) Marian J. Morse
WELLESLEY, MASS.

Suzanne Morse
1130 OCEAN AVENUE
BROOKLYN, N. Y.

Edna L. Moses
137 PROSPECT STREET
GLOVERSVILLE, N. Y.

Mrs. George H. Waterman
2 Wellesley daughters

Lamb

Emily E. Moss
21 COLONIAL CIRCLE
BUFFALO, N. Y.
died 1977

Ruth F. Mullen
7 CROWN STREET
STAFFORD SPRINGS, CONN.

Rosemary M. Murray
2226 15TH STREET
TROY, N. Y.

Elizabeth B. Namack
BALLSTON SPA, N. Y.

Elisabeth Nash
622 W. 8TH STREET
PLAINFIELD, N. J.
March 14, 1930

Louise E. D. Neill
446 JACKSON STREET
DECATUR, ALA.

Affeld
died 1933

Mrs Hamer Cochran
Plainfield, N.J.

Mrs. Glenn D. Stough

Mr. Henry B. Steele, Jr.
June 1, '30

Simkins

Esther E. Neubrand
PHILIPSE MANOR, N. Y.

Ivy Newman M
6450 CECIL AVENUE
ST. LOUIS, MO.
died 1974

Elsie D. Nicholson
4320 ST. JOHN'S DRIVE
DALLAS, TEX.
died 82?

Adelaide Noble
118 PLYMOUTH AVENUE
BUFFALO, N. Y.

Alice E. Norton
CHURCH STREET
GORHAM, N. H.

Patricia E. O'Gorman M
325 FULLERTON PARKWAY
CHICAGO, ILL.

Matt

died 1960

Virginia Onderdonk
405 LAKE AVENUE
HIGHLAND PARK, ILL.

Grace W. Palmer
C/O MRS. H. C. SIBLEY
21 CRESWELL ROAD
WORCESTER, MASS.
died 1974

E. Catherine Parker
1827 GRASMERE STREET
EAST CLEVELAND, O.

A. Elizabeth Parks
517 SUNSET AVENUE
ASHEBORO, N. C.

Jessica L. Patton M
6 ADAMS ROAD
SCHENECTADY, N. Y.

Ruth D. Pearl
401 HAWTHORN ROAD
ROLAND PARK
BALTIMORE, MD.

Mrs Wm W. Olsen

Barbara S. Pease F
POWDER HOUSE ROAD
GROTON, MASS.
1+5

Jean P. Pindar
960 PARK AVENUE
WOODCLIFFE-ON-HUDSON, N. Y.

Elenore G. Pinkhurst
111 E. 80TH STREET
NEW YORK, N. Y.

Rosina du Pont
R. F. D. 7
JOHNSTOWN, PA.

Helen R. Post
WILLISTON PARK, N. Y.

Ross

died 1969

Grace Powell
1338 PEACHTREE STREET
ATLANTA, GA.

Hammond

died 1974

Mary A. Powers
1585 STOWELL AVENUE
MILWAUKEE, WIS.

Martha L. Pratt
86 ABERFOYLE ROAD
NEW ROCHELLE, N. Y.

Sara Louise Price M—
111 FULLER STREET
BROOKLINE, MASS.

Doris J. Raine
211 N. MAPLE AVENUE
EAST ORANGE, N. J.

Elizabeth R. Rath M
PALAMA SETTLEMENT
HONOLULU, HAWAII

Mary M. Reddan
126 W. STATE STREET
TRENTON, N. J.

Jamieson
died 10/12/81

Wilden

Emmie E. Reuss
653 MARYLAND AVENUE
MILWAUKEE, WIS.

Sara J. Reynolds
433 LAUDERDALE STREET
SELMA, ALA.
died 1978

Elizabeth P. Richards
739 LINCOLN AVENUE
WINNETKA, ILL.

Martha Richardson
S. PITT STREET
MERCER, PA.

Mary Richmond
41 COOKE STREET
PROVIDENCE, R. I.

Bloomberg
died 1972

Lois Long Riker M
STATESVILLE, N. C.
Mrs Sterling H. Anders
died 12/1/79

MISS RIKER TO WED STERLING H. ANDERS

Seattle (Wash.) Girl, a Wellesley Graduate, to Marry Member of Princeton Graduating Class.

Mr. and Mrs. Franklin Riker of Seattle, Wash., formerly of this city, have announced the engagement of their daughter, Miss Lois-Long Riker, now visiting New York, to Sterling H. Anders, son of Samuel Anders of Philadelphia and the late Mrs. Anders.

Miss Riker is a graduate of the Hillside School in Norwalk, Conn., and of Wellesley College. Mr. Anders is a member of the graduating class at Princeton.

Esther H. Robinson
4420 AVERY AVENUE
DETROIT, MICH.

Mary C. Robinson
5021 SUNSET DRIVE
KANSAS CITY, MO.

Rosalind W. Robinson
HOMEWOOD APARTMENTS
BALTIMORE, MD.

Emily N. Rockwood
246TH STREET AND
WALDO AVENUE
NEW YORK, N. Y.

Mary Anne Rogers
124 STANBERRY AVENUE
COLUMBUS, O.

Tussing
died 1941

Barbara Rollins M
108 MARION STREET
BROOKLINE, MASS.

Logan
died 1956

Mrs Michael Fasano

Jeannette Roman
HOTEL TOURAINE
BUFFALO, N. Y.

Margaret Roos M
42 PORTLAND PLACE
ST. LOUIS, MO.

3-13

Evelyn D. Rosenbluth
1326 MADISON AVENUE
NEW YORK, N. Y.

Janet Rosenwald
545 WEST END AVENUE
NEW YORK, N. Y.

died 2/13/82

Bessie A. Rowley M✓
299 PARK AVENUE
NEW YORK, N. Y.

Celia A. Russell
GORHAM, ME.

Mrs Kenneth V. Nicola

Margaret M. Russell
2929 E. OVERLOOK ROAD
CLEVELAND HEIGHTS, O.
3+8

Kleinhomer

Virginia Rynehart
3702 AVENUE J
BROOKLYN, N. Y.
died 1975

Charlotte Salzer M
3577 READING ROAD
CINCINNATI, O.

Mary Todd Sawhill
1229 NICHOLSON AVENUE
LAKEWOOD, O.

Estelle M. Scharfeld M
1539 EAST BOULEVARD
CLEVELAND, O.

Mrs. Bornhard Boehhaefer

Louise M. Schwarzschild M
2710 MONUMENT AVENUE
RICHMOND, VA.

Mrs Leon Gabin Jan 26 '30

Mrs Andreas G. Ronhovde

Helen J. Scott
2932 URWILER AVENUE
CINCINNATI, O.

Jeanette E. Scott
1039 E. BROAD STREET
COLUMBUS, O.

Virginia R. Sedman
UNIVERSITY AVENUE
MISSOULA, MONT.

Katherine Serrell
PEARL RIVER, N. Y.

Eliza J. Severson
814 CLARA STREET
ST. LOUIS, MO.

Gertrude M. Seymour
8 IRVINGTON STREET
BOSTON, MASS.

Gausewitz

Dorothy B. Shapiro
736 WEST END AVENUE
NEW YORK, N. Y.

Elouise V. Shawkey - Harvey
207 BEAUREGARD STREET
CHARLESTON, W. VA.
Divorced 3 children

Virginia Shedd
72 HAMILTON AVENUE
COLUMBUS, O.
died 1979

Li Ying Shen
SHANGHAI, CHINA

Shen
died during the War

Susan M. Shepherd
528 S. HURON STREET
CHEBOYGAN, MICH.

Vera S. Sherwin M
149 ROSEVILLE AVENUE
NEWARK, N. J.

Russo

Mildred C. Shineman
31 WALNUT STREET
CANAJOHARIE, N. Y.
died 1972

Dorothy F. Shugg
851 GREAT PLAIN AVENUE
NEEDHAM, MASS.

Elizabeth T. Shurmer
2709 SOUTHINGTON ROAD
SHAKER HEIGHTS
CLEVELAND, O.

Constance C. Smith
1190 E. BROAD STREET
COLUMBUS, O.

Edith Smith
1513 WYANDOTTE AVENUE
LAKEWOOD, O.

Mary Alice Smith
900 EAST END AVENUE
WILKINSBURG, PA.

Allen

Thelma S. Smyth
347 W. 71ST STREET
NEW YORK, N. Y.

Janet L. Snow
C/O MISS GERTRUDE M. LEWIS
10 PARK STREET
BOSTON, MASS.
died 11/11/81

Mary E. Souder
428 W. MAIN STREET
GREENFIELD, IND.

Mary Eunice Sproat
170 AUBURN STREET
AUBURNDALE, MASS.

Margaret L. Stacey
WINDSOR, VT.

M. Augusta Stanton
38 ELM STREET
WESTERLY, R. I.

Mrs Morton Barber

Josephine Stauffer
2238 N. PARK AVENUE
PHILADELPHIA, PA.

Marcia L. Stevens
THE PINES
HOOSICK FALLS, N. Y.

413

Margaret L. Stevens
N. 6TH STREET
MAYFIELD, KY.

Kathryn Stillman
TENAFLY, N. J.

Kay

Mrs. George S. Meandross

Elizabeth M. Stone
14254 SUPERIOR ROAD
CLEVELAND HEIGHTS, O.

Elizabeth W. Storer
105 MERIDIAN STREET
MELROSE, MASS.

Warfield

B. Eleanor Street
666 CHESTER AVENUE
MOORESTOWN, N. J.

Portia P. Strobach
202 N. NACHES AVENUE
YAKIMA, WASH.

Emily E. Sturgis
15 OXFORD STREET
CHEVY CHASE, MD.
Died 1977

Ruth Adeline Taplin
286 WARD STREET
NEWTON CENTER, MASS.

Estelle B. Taylor
351 HARRISON AVENUE
HARRISON, N. Y.

Ferrell Taylor
162 BRIDGE STREET
CORNING, N. Y.

Mrs Harold D. Jones

Frances C. Thielbar
521 KEYSTONE AVENUE
RIVER FOREST, ILL.
dick 1962

Margaret Thum
34 AUBREY ROAD
UPPER MONTCLAIR, N. J.

Corene Tiffany
362 WINTHROP STREET
TOLEDO, O.

Helen M. Tomec
845 BERKELEY AVENUE
TRENTON, N. J.

Emma J. Townsend
64 ROYAL ROAD
BANGOR, ME.

Jean C. Trepp
12 EMERSON STREET
EAST ORANGE, N. J.

Mrs Bleke McKelvey

Betty Bruce Van Antwerp
FARMERS, KY.

Mrs Carlton L. Dudley

Edith P. Van Orden
63 FAIRMOUNT AVENUE
CHATHAM, N. J.
1972

Prudence M. Veatch
157 HUNTINGTON AVENUE
BUFFALO, N. Y.
died 3/25/82

Dorothy J. Vye-Gage
260 SAFFORD STREET
WOLLASTON, MASS.

died 1969

H. Catherine Wagner-Vaughan
10 COLONIAL DRIVE
DOBBS FERRY, N. Y.

died 1962

Mildred F. Waldron
220 E. WATER STREET
PORTLAND, ORE.

Proctor

Elizabeth N. Walker
30 ELM ROCK ROAD
BRONXVILLE, N. Y.
died 1951

Mrs Wolfgang H. Kraus

Astrid L. Walloe
10 LESTER STREET
WEST HAVEN, CONN.
W. dow
4+2

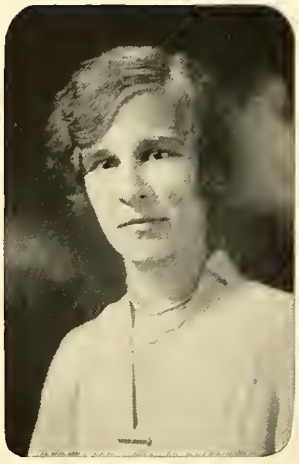

Dorothea N. Waples
214 WINDERMERE AVENUE
WAYNE, PA.

died 1983

Alice E. Ward
SUMMER STREET
LYNNFIELD CENTER, MASS.

Margaret M. Ward
2340 DELAWARE ROAD
CLEVELAND HEIGHTS, O.

Vanier
died 1975

Dr Eleanor A. Webb
LAKEWOOD, N. J.

died 1975

Clarice J. Weeden
14 CLOUGH AVENUE
WINDSOR, VT.

Carolyn H. Wells
290 E. SIDNEY AVENUE
MOUNT VERNON, N. Y.

Luisita Wemple
106 W. 69TH STREET
NEW YORK, N. Y.
Mrs. Walter Rautenstrauch, jr
2+2

Eleanor K. Wheeler
215 CROCKER AVENUE
PIEDMONT, CAL.

Mary M. Wheeler
215 CROCKER AVENUE
PIEDMONT, CAL.

Zella T. Wheeler
76 E. HOUSATONIC STREET
PITTSFIELD, MASS.

Helen L. Whidden
WELLESLEY, MASS.

Gladys E. White
2515 DEERE PARK DRIVE N.
RAVINIA, ILL.

Ruth Whittredge
16 DEER COVE
LYNN, MASS.

Anne Belle S. Wickham
2765 LANCASHIRE ROAD
CLEVELAND, O.

Kathryn E. Wiehe
340 RIVERSIDE DRIVE
NEW YORK, N. Y.

Harriet L. Wildey M
STAFFORD SPRINGS, CONN.

Cied 12/83

Ruth D. Williams
23 FAIR OAKS AVENUE
NEWTONVILLE, MASS.

Helen A. Winslow
24 TARLETON ROAD
NEWTON CENTER, MASS.

Dorothy Wishart
219 FISHER AVENUE
WHITE PLAINS, N. Y.

Mrs Fritz Scholl

Helene C. Wolters
c/O MRS. D. R. ISENBERG
LIHUE
KAUAI, HAWAII

Harriet Wood
88 KINGSBORO AVENUE
GLOVERSVILLE, N. Y.

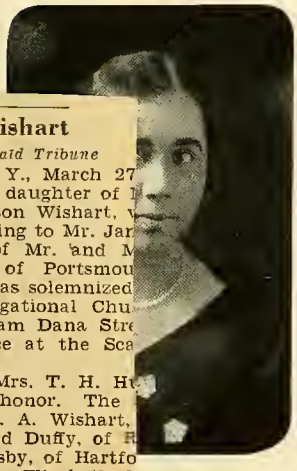

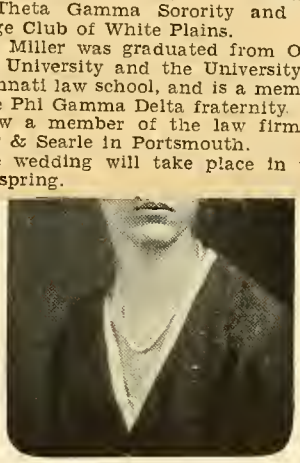

Dorothy Wishart Engaged to J. B. Miller

Betrothal Announced at Supper Party in White Plains

Mr. and Mrs. William Clifton Wishart, of White Plains, announced the engagement of their daughter, Miss Dorothy Wishart, to Mr. James Bennett Miller, son of Mr. and Mrs. Henry Ward Miller, of Portsmouth, Ohio, last night at a supper party in the Wishart home. Mr. Wishart is vice-president of the New York Central Railroad.

Miss Wishart, who was graduated from Wellesley in 1929, is a member of the Theta Gamma Sorority and the College Club of White Plains.

Mr. Miller was graduated from Ohio State University and the University of Cincinnati law school, and is a member of the Phi Gamma Delta fraternity. He is now a member of the law firm of Miller & Searle in Portsmouth.

The wedding will take place in the early spring.

Miller—Wishart

Special to the Herald Tribune

WHITE PLAINS, N. Y., March 27
iss Dorothy Wishart, daughter of
nd Mrs. William Clifton Wishart,
arried here this evening to Mr. Jar
ennett Miller, son of Mr. and M
enry Ward Miller, of Portsmou
hio. The marriage was solemnized
ie Ridgeview Congregational Chu
y the Rev. Dr. William Dana Str
reception took place at the Sca
ale Golf Club.

The bride's sister, Mrs. T. H. Hu
ard, was matron of honor. The
endants were Mrs. C. A. Wishart,
ochester; Mrs. Edward Duffy, of R
. Y.; Miss Betty Crosby, of Hartfo
onn., and Miss Mary Elizabeth M
aughlin, of Berkeley, Calif.

Mr. Ward Miller was his brothe
est man. Ushers were Messrs. Rob
fanning and J. Richardson Thom
f Portsmouth, Ohio; Arthur Moo
f Cleveland, and Francis Wisha
rother of the bride.

After a trip to Bermuda, Mr. Mil
nd his bride will live at Portsmou
hio.

Vanderbilt Joins Family Ho

Helen L. Whidden
WELLESLEY, MASS.

Gladys E. White
2515 DEERE PARK DRIVE N.
RAVINIA, ILL.

Ruth Whittredge
16 DEER COVE
LYNN, MASS.

Anne Belle S. Wickham
2765 LANCASHIRE ROAD
CLEVELAND, O.

Kathryn E. Wiehe
340 RIVERSIDE DRIVE
NEW YORK, N. Y.

Harriet L. Wildey M
STAFFORD SPRINGS, CONN.

Died 12/83

Underwood & Underwood

Miss Dorothy Wishart, daughter of Mr. and Mrs. William C. Wishart, of 219 Fisher Avenue, White Plains, N. Y., whose engagement to Mr. James Bennett Miller, of Portsmouth, Ohio, was recently announced

Miller—Wishart

Special to the Herald Tribune

WHITE PLAINS, N. Y., March 27
iss Dorothy Wishart, daughter of l
nd Mrs. William Clifton Wishart, V
iarried here this evening to Mr. Jar
ennett Miller, son of Mr. and M
.enry Ward Miller, of Portsmou
hio. The marriage was solemnized
ie Ridgeview Congregational Chu
y the Rev. Dr. William Dana Stre
reception took place at the Sca
ale Golf Club.

The bride's sister, Mrs. T. H. Hu
ard, was matron of honor. The
endants were Mrs. C. A. Wishart,
ochester; Mrs. Edward Duffy, of R
. Y.; Miss Betty Crosby, of Hartfo
onn., and Miss Mary Elizabeth M
aughlin, of Berkeley, Calif.

Mr. Ward Miller was his brothe
est man. Ushers were Messrs. Rob
fanning and J. Richardson Thom
f Portsmouth, Ohio; Arthur Moo
f Cleveland, and Francis Wisha
rother of the bride.

After a trip to Bermuda, Mr. Mil
nd his bride will live at Portsmou
hio.

Vanderbilt Joins Family He

Williams
OAKS AVENUE
VILLE, MASS.

Helen
24 TA
NEWTON

Sekell

Wolters
R. ISENBERG
IHUE
, HAWAII

Harr
88 KING
GLOVERSVILLE, N. Y.

York Central Railroad.

Miss Wishart, who was graduated from Wellesley in 1929, is a member of the Theta Gamma Sorority and the College Club of White Plains.

Mr. Miller was graduated from Ohio State University and the University of Cincinnati law school, and is a member of the Phi Gamma Delta fraternity. He is now a member of the law firm of Miller & Searle in Portsmouth.

The wedding will take place in the early spring.

Lucy Lee Wright
1234 UNION STREET
SCHENECTADY, N. Y.

Bennett

Mary F. Wyman
NAVAL OPERATING BASE
HAMPTON ROADS, VA.
died 1948

Brown

Rosemary Wyman M
WELLESLEY, MASS.
died 1953

Florence B. Chew
XENIA, O.

PHI BETA KAPPA

1929

Elected in October

Stella F. Brewster
Elizabeth J. Haines
Edith Khoury
Lillian Kruger
Rose L. Makrauer
Helen R. Post
Jean C. Trepp
Eleanor K. Wheeler

Elected in March

Matilda Aarons
Mary H. Bressler
Louise C. Casselman
Eunice Cooke
Katharine Eastman
Nancy H. Fisk
Florence E. Goldman
Helene E. Ham
Esther L. Kirkbride
Helen Klein
Elizabeth McCracken
Virginia Onderdonk
Astrid L. Walloe
Rosemary Wyman

1929 DURANT SCHOLARS

Matilda Aarons
Florence E. Barley
Mary H. Bressler
Stella F. Brewster
Louise C. Casselman
Florence E. Clayton
Eunice Cooke
S. Evelyn Echols
Nancy H. Fisk
Helen M. Franc
Florence E. Goldman
Elizabeth J. Haines
Helene C. Ham
Dorothy H. Johnston
Helen Klein
Lillian Kruger
Annette Lehman
Ellen Jane Lorenz
Rose L. Makrauer
Virginia Onderdonk
Helen R. Post
Estelle M. Scharfeld
Jean C. Trepp
Astrid L. Walloe

Rosemary Wyman

1929 WELLESLEY SCHOLARS

Katherine Abbott
Kathryn E. D. Albin
Dorothy S. Alexander
Ruth A. Alexander
Barbara Arthur
Claire Auger
Helen R. Beers
Alice R. Bennett
Barbara Bourne
Gertrude M. Brody
Elizabeth Budish
Vivian M. Camisa
Jane L. Chidsey
Katherine R. Cohn
Elsie Collier
Ruth S. Cooper
Dorothy E. Davis
Katharine Eastman
Marie M. Eckhardt
Edna May Gifford
Thelma Gorfinkle
Elaine S. Gorham
Dorothy Hayden
Janet S. Hirshberg
Leslie M. Hudson
Betheva R. James
Dorothy F. Johnson
Edith Khoury
Esther L. Kirkbride
Margaret Krolik
Edna A. Lindemann
Helen D. Lyman
Elizabeth McCracken
F. Jane Maxwell
Alene Meyer
Patricia E. O'Gorman
E. Catherine Parker
Ruth D. Pearl
Barbara S. Pease
Emmie E. Reuss
Elizabeth P. Richards
Mary Richmond
Jeannette Roman
Janet Rosenwald
Constance C. Smith
Janet L. Snow
Margaret L. Stacey
Elizabeth W. Storer
B. Eleanor Street
Margaret Thum
Helen M. Tomec
H. Catherine Wagner
Mildred F. Waldron
Margaret M. Ward
Eleanor K. Wheeler
Mary M. Wheeler
Zella T. Wheeler

SONGS

CLASS SONG

Estelle Scharfeld — Pauline Jones

Wellesley twenty-nine blend her song
A harmony deep and clear,
With chords that repeat the theme of the past
Striking tones of a future year
Pure melody of your voices strong
Listening hills echo far through the air
Oh Wellesley, music of love and truth
Chiming swiftly a glorious strain,
Which will ring in our memories
As we recall dreams of old
On endeared refrain.

CREW SONG

Lois T. Martin — Jeanne Hoffmann
Pauline Jones

When the evening shadows fall
And the lake is still and calm,
Out from shades of misty blue,
Out upon her silver surface;
With the water gently rippling,
Swiftly glides our boat "Blue Streak."
Send your song across Lake Waban,
Listen for the ringing echo.
Cheer them forward, ever onward,
Wellesley 'Twenty-Nine, and Crew.

MARCHING SONG

Anne Belle S. Wickham — Edith Hoffman
Arranged by Pauline Jones

As we march to the ring of our voices,
No matter what time it may be,
We will fervently sound Wellesley's praises
In a song that is joyous and free,
Come, join with a voice that is hearty;
Take a place in the swift moving line.
We march with our shoulders together,
And a cheer, yes! a cheer, 'Twenty-Nine!

CLASS HISTORY

FROM A SENIOR'S MEMORY BOOK

1925-'26

A dry, drab oak-leaf—where could it have come from? Oh, I remember, I picked it up that first Saturday morning, after that bewildering, gay, first week, as the Faculty and the Seniors marched into chapel. I'll never forget it—the solemn-faced Seniors moving slowly down the middle aisle of chapel, and around me, in our own transept, four hundred and fifty members of 1929. We were a class—a part of Wellesley at last. And Miss Knapp—she was part of our class even then—we were her first official charges, she was *our* first Dean of Freshmen.

A piece of a green lantern! Remember? We tramped up from the ville—collegiate in our white Spaulding sweaters, and awed by the applause of the Hill and Tower.

Here's a torn handkerchief and underneath, a single word, "Elections!" An early dinner—a casual stroll to Eliot—can you imagine four hundred and fifty Freshmen trying to be casual? Those steep dark stairs, a mass of excited, fighting girls, a hot crowded attic, a deep conviction that the girl next to you was a Sophomore—and everywhere, whispers, "Vote for that one" or, "I never heard of her." Then the rumor that a Sophomore *was* among us, a mad, wild searching in the darkness, some sort of peace again, a scribbling of pencils, a return into the early twilight, looks of askance at the superior smiles of the Sophomores on the curbing. Chapel the next morning—and didn't Ginny sleep behind locked doors that night or was that just another rumor—and hence, '29 was organized.

A snap-shot, do you remember that silly tandem?

More green tissue paper. Initiations—lady-like ones, however. We wore tall, green dunce caps (with variations) and carried umbrellas, and were made to salaam every time a Sophomore requested it. Didn't we have to make up complimentary verse at demand, too? And wasn't there some difference as to the meaning of complimentary?

A bit of pressed gardenia? The Sophomore-Freshman Prom! Your new evening dress, white gloves, a corsage, a taxi, Alumnae! An evening of dancing with upperclassmen and of feeling very young and unsophisticated.

The ballot—the time we expressed our ardent opinion about the smoking rule. And it was in the spring of this year that the phrase "walking over the line" began to be a Wellesley idiom.

Another leaf—but such a little one. Will you ever forget that Tree Day? The rain that drove everyone to shelter except a few brave souls who chased Al all the way to the Ad Building to that little tree? It's still a little tree and it has no roses to make it famous, but remember the blue bow it always wore?

Class History . . . CONTINUED

1926-'27

A splinter of wood—from the handle of my blue lantern. We were upperclassmen now—living on campus, condescending to little sisters in the Village, watching the new experiment of Village Juniors with interest. This was the year we laid the foundation for a new tradition—the Freshmen had to endure no hazing. But will you ever forget the morning they announced their class officers? They had eluded our sleuths craftily, and we found our revenge in a historic fight on chapel steps.

Severance became a reality—and the Botany Building. The contour of Tower Court Hill changed, and the Observatory no longer stood alone on its hill. And dear, turreted Stone became another tradition. That unforgettable day! I was in a Phil. conference, deep in a discussion of what *is Real*, when some daring person dashed into the room crying, "Stone's on fire, Stone's burning." For a few moments we rushed frantically in and out of the building, helping to save everything from valuable microscopes to wax lillies. For a while it seemed as if we too were going to have a tale as important as the one that begins, "Well, when College Hall burned." But Stone went down in no such glory, it was torn down, brick by brick, and immediately men with blue-prints were seen in the Administration Building. Olive Davis and the new Stone were being planned!

Prom again—and we were the hostesses. Another tradition changed. We had a tea dance instead of a formal evening promenade. Nevertheless we managed to make the Freshmen for three long hours feel very young and unsophisticated!

"And the class of 1928 and all the following classes are to be congratulated on the privilege . . ."

1927-'28

A snap of the twenty-one of us who guarded the morals of '31 in the Village.

Here's my program from Prom—*the* Prom—*the* social event of a Wellesley season. Those colors, deep rose tulle, clinging green chiffon, gold lace, stately black velvet, and all the men one had heard of for two and a half years! And remember the beautiful snow-storm that came? It made campus so beautiful, even if it did ruin silver slippers and golden heels!

It was a quiet spring. The gloom that '28 and their guardian demon, *Divisionals*, spread touched our gaiety a little. Elections aroused us some, however, and we sent Al off on her famous non-stop flight with a worthy crew, and I'll admit I'm sentimental about

"As we march with our shoulders together."

And this was the year '28 lost their banner for such a while, and incidentally learned to keep the rumble seat of their cars locked!

Class History . . . CONTINUED

1928-'29

Back again—important and impressive—at least in our own minds! Seniors in their cars, and what a collection we possessed, were especially affected by the complicated traffic light in the Square. And what a thrill all of us got about the new ten o'clock rule. No more getting back to the village at the prosaic hour of 7:30—we were free, independent, unhampered until ten!

Another snap-shot—the first day I wore my cap and gown. I remember I had my choker on wrong side out and the strings of my gown tied high in front! But those chokers proved to be too great torture for us. We voted to use the small, linen, informal collars instead—except for Baccalaureate and Commencement. We couldn't resist the temptation to impress our families then!

A note to remind me of my *Legenda* sitting. "Now don't look so *serious—smile!*"

Here's a chance bit of wood—the Eliot fire that for a few moments promised to be exciting. But once again the fates were kind—and only one lone Freshman had to "sleep out."

What does the artificial violet mean? I remember, our torch-light parade at Election Time. Cars of notables—Hoover and Curtis, Governor and Mrs. Smith, Thomas, Will Rogers—all were with us and practically the whole college appeared, remember? The Faculty as the Unintelligent Vote did themselves proud, and the Great Army of the Unemployed walked side by side with the Society Ladies from the Hill and the Big Business Men from Tower.

'31 came into the limelight that fall as this clipping from *News* proves—'32 had a peaceful election, due to a timely truce.

Olive Davis and Stone became inhabited right after Christmas vacation with Satisfied Seniors rejoicing at last in lakeview rooms! A bit of black crepe—Wilder in mourning because they, en masse, had to leave their happy home and cross the valley to Olive Davis.

Another clipping—our insistent pleadings had at last had an effect—Divisionals were moved forward three weeks. Will you ever forget that Monday . . . I'm never able to hear the words, May Sixth, without a queer feeling.

Prom—our fourth! Do you remember the class meeting we had to decide whether it would be a costume ball or not? And as I remember, a large majority of us felt that satin knee-breeches and lace cuffs somehow didn't seem to be consistent with football heroes or a Harvard accent! And this was the year we began to cut down on expenses—no engraved invitations, simpler decorations, fewer frivolities. Our age was making us practical!

Commencement Week—chapel filled with solemn seniors, Alumnae crowded with proud parents and excited girls flourishing diplomas, midnight step-singing.

Suddenly it had happened—'29 had graduated!

MISS FRANCES L. KNAPP

IT SEEMS peculiarly fitting that Miss Knapp should be enrolled as a member of the class of 1929. She belongs doubly to us—not only because she is herself a distinguished Wellesley daughter, but because it was with us as her first class that she undertook the responsibilities of Dean of Freshmen.

Miss Knapp was graduated from Wellesley in 1902. During her four years of college, she found time to devote herself to a wide variety of activities. At one time she held the purse strings of her class, and in her senior year she was President of Christian Association. Her society is Agora. But the demands of activities appear to have done nothing to diminish her superiority in the class room, for she was awarded the Durant scholarship for excellence in academic work in her senior year. Many of Miss Knapp's former professors are today guiding us in the way of knowledge—Miss Waite, Miss Hart, Miss Hubbard, Miss Fletcher, Miss Merrill and Miss Orvis. At that time Miss Pendleton was Secretary of, and later, Dean of the College, and it was in Miss Knapp's sophomore year that Miss Hazard came to Wellesley as President.

Twenty-seven years in the existence of a college bring with them many changes. Some aspects of the Wellesley of Miss Knapp's undergraduate years are preserved only in memory. Those were the days of old College Hall, when dormitory, class rooms, library and chapel were all under one roof, and Monday was a sacred day set aside for rest and meditation. But there are precious bonds that link the present strongly with the past. Some of our most treasured traditions were inaugurated during Miss Knapp's student years. It was an exceptionally enterprising class that departed from the regime of faculty rule, and formulated our present system of student government. We are indebted to the class of 1902 for bringing into being the most popular of all traditions for the true hearted daughter of Wellesley, "the song she loves to sing by the old chapel steps." Still another tradition was created in the afternoon May Day pageant, when the senior and freshmen presidents as prince and princess first took part in the romance which was to be renewed every spring.

In the years immediately following her graduation, Miss Knapp taught English literature and history at Northfield Seminary in East Northfield, Massachusetts. She remained there for five years, until 1907, when she came to Wellesley as Secretary of Christian Association. In the following year she became Assistant Principal at Ferry Hall in Lake Forest, Illinois, where she spent the years from 1908 to 1912. From Ferry Hall she went to Wilson College, Chambersburg, Pennsylvania, and held there the office of registrar for three years, at the same time teaching history, government, and later economics. But the desire to study further in the fields of history and international law caused her to leave Wilson College and begin research at Radcliffe in the fall of 1915. However, before the year was half through, Miss Knapp was called to Wellesley as Secretary of the Board of Admissions. Her interrupted study was resumed ten years later, albeit in a different form, for she took an M.A. in Education here in the spring of 1925. She has remained at Wellesley ever since 1916, as Secretary of the Board of Admissions until 1925, and since that time with the additional duties of Dean of Freshmen.

DR. ROBERT A. MILLIKAN

ROBERT A. MILLIKAN—the name conjures up before the mind an awesome procession of associations—radiant energy, atomic mechanics, and cosmic rays—erudite degrees, learned societies, and brilliant scientific awards. Yet one does not find in Dr. Millikan the eccentric and unworldly recluse that might be expected of such a great intellect. He is a truly modern scientist, a man of forward looking vision and imagination, who dares to broaden his concepts to build up new and startling truths, even when it necessitates tearing down old and well established traditions. For it is Dr. Millikan who has done perhaps more than any other to shatter the recently accepted basis of physical science by his astonishing discoveries in the field of atomic structure.

Dr. Millikan was born in Morristown, Illinois, in 1868. His father was a Congregational minister, and both parents were descended from a long New England line. When Robert Millikan was seven years old, he moved with his family to Maquoteka, Iowa. Like most other small boys, he attended the local school, and specialized in the three R's. After completing his high school course, he entered Oberlin College in Ohio, where his parents had met as students. Greek especially interested him during his first two years. It was purely by chance that science became his life work, through an offer at the end of his sophomore year of a position as teacher of physics. Up to that time his knowledge of physics had been gleaned from the intermittent instruction he had received from a friend during the summers of his high school years. But he immediately undertook acquainting himself more thoroughly with the subject, and from that time forth physics was his vocation. He received his B.A. from Oberlin in 1893, and two years later his M.A., continuing to teach physics at the same time. From Oberlin he went to Columbia, where he received a Ph.D. in 1895. During the following year he studied in Germany at Berlin and Gottingen. On his return from abroad Dr. Millikan was appointed to the Chair of Physics at the University of Chicago. In 1921, Dr. Millikan left Chicago for the California Institute of Technology, in Pasadena, where he has since been Director of the Norman Bridge Laboratory of Physics.

But such a cursory account of Dr. Millikan's life can give little insight into the brilliant contributions to science which have placed him in the front ranks of modern physicists. His achievements have been universally acclaimed, both here and abroad. He has been the recipient of many honorary degrees, and is a member of scientific societies of the United States, Great Britain, Germany, Holland, France, and Russia. The most valued of his scientific awards is the Nobel Prize in Physics, which he received in 1923 for the astounding feat of isolating and measuring the ultimate charge on the electron. It is in the fields of electricity, radiant energy, and atomic structure that he is best known to physicists for his versatile and successful work. Lately, however, his research in connection with the so-called cosmic rays has attracted widespread and interested attention. It is a great honor to claim this apostle of modern science as a member of the class of 1929.

NOTE: Acknowledgment for the material in this sketch is made to *Eternal Truth as a Scientist Sees It*, by S. F. Woolf, in the *New York Times* Magazine, Dec. 9, 1928.

CLASS STATISTICS

Most typical of Wellesley	Molly Danforth
Most popular	Alice Abbott
Best all around	Zella Wheeler
Most personality	Harriet Wildey
Best dresser	Elisabeth Nash
Best looking	Angela Higgins
Best wife and mother	Alice Dennett
Busiest	Geraldine Badenoch
Funniest	Katherine Cast
Happiest	Barbara Everett
Haughtiest	Anne Belle Wickham
Most affected	Kathryn Wiehe
Most attractive	Janet Geddes
Most capable	Matilda Aarons
	Virginia Onderdonk
Most carefree	Ruth Mullen
Most collegiate	Emily Rockwood
Most chaotic	Patricia O'Gorman
Most dated	Harriet Delicate
Most diplomatic	Gretel Arndt
Most dramatic	Emily Goehst
Most future	Margaret Krolik
Most intellectual	Helen Post
Most loquacious	Ferrell Taylor
Most past	Genevieve Dutton
Most sophisticated	Helen Meerhoff
Most temperamental	Jeanne Hoffman
Most unconventional	Susan Shepherd
Noisiest	Isabel Angus

Most Sophisticated

Happiest

Most Dated

Best All Around

Most Popular

Most Future

Most Collegiate

Most Dramatic

Most Affected

Most Personality

Most Typical of Wellesley

Haughtiest

Best Looking

Most Capable

Noisiest

Most Diplomatic

Most Past

Also
Most
Capable

Busiest

Most
Intellectual

Most Unconventional

Most
Attractive

Most Loquacious

Most Carefree

Funniest

Best Wife and Mother

Most Temperamental

Best Dresser

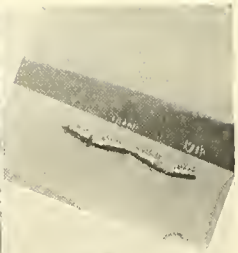

Tree Day Mistress and Aides

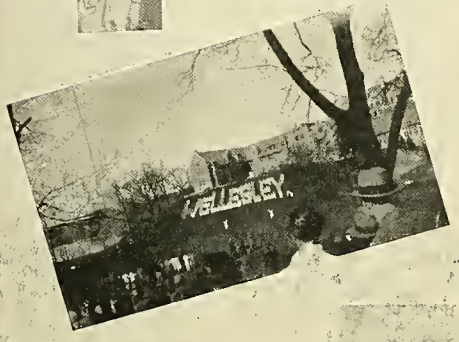

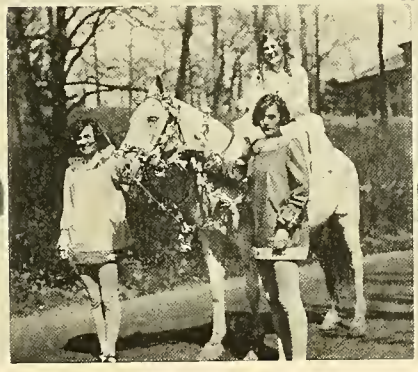

*

*An old Chinese costume of the Goddess of Wealth; the Chinese writing means "Happy New Year."

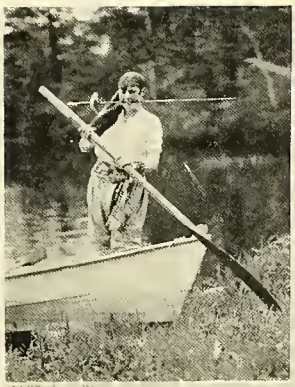

'30
'31
'32

FIND
YOUR-
SELVES!

"The Chapel steps are crowded,
Students gathering to sing"

ORGANIZATIONS

VIRGINIA ONDERDONK

WELLESLEY COLLEGE GOVERNMENT ASSOCIATION

OFFICERS

Virginia Onderdonk, 1929	*President*
H. Catherine Wagner, 1929	*Vice-President*
Molly C. Danforth, 1929	*Chairman of Judiciary*
Mildred W. Hinman, 1930	*Chairman of Village Juniors*
Virginia Chapman, 1931	*Recording Secretary*
Lucinda Lord, 1931	*Corresponding Secretary*
Margaret Clapp, 1930	*Treasurer*

College Government . . . CONTINUED

MEN SAY that youth is charming in its ready adaptability to new conditions. And so it is, if the adaptability is not so complete as to cause youth to forget the old with the advent of the new. It is good for the soul to realize that progress comes but slowly and is built on the past. We sometimes wonder whether we Wellesley students are not forgetting something as we enjoy our new benefits. Figuratively speaking, the Village Seniors and House of Representatives are but vague memories in the minds of the Seniors. And yet the death of the House meant a change in the form of government. College Government is no longer a directly representative government. It is now an oligarchy of experts, we hope. The rule of the Village Senior has given way to the guidance of the Village Junior. Student opinion is expressed through the Student Elastic Committee. We wish we could say that the Committee functions as well as the Village Juniors. For it is rather discouraging to find that only twenty-five or so, out of fifteen hundred students, care enough about their welfare and that of the College as a whole to voice their opinions. This may, however, be indicative of a complete trust for which College Government's officials would be more grateful if they were sure it was not blind.

The purpose of this last regime of College Government has been to make the rules consistent and to relate them to the spirit of the times. The Senate does not promise to change a rule to suit every passing whim, but it does recognize the changes in keeping with Wellesley standards. Specific changes include the closing hour of the dormitories at 10:00 instead of 9:45 p. m., and the shortening of hours for musical instruments. After much discussion of Sunday rules, the movie rule was rescinded and sports allowed after 2:00 p. m. Seniors have been granted the privilege of remaining outside of Wellesley until 10:00 p. m. It is gratifying to note that this freedom, although constantly used, has not been abused. This could not be said of the smoking rule at first, but now that the novelty has worn off, it seems to meet the requirements of the situation with a minimum of friction.

The whole question of chaperon rules has been critically examined and several important changes made. A student must report either in person or by telephone by 8:00 p. m., except Seniors who may report by 10:00. Evening quiet hours have been changed accordingly to begin at 8:00 p. m. and last without interruption until 6-45 a. m.

In spite of the changes in rules, the machinery of College Government has functioned smoothly. In its arrangement of the non-academic activities of the lives of the students, it has kept in mind the best interests of neither the faculty opposed to the students, nor the individual to the group, but of the College as a whole.

MOLLY C. DANFORTH

College Government . . . CONTINUED

STUDENT MEMBERS OF JUDICIARY

MOLLY C. DANFORTH, *Chairman*

VIRGINIA ONDERDONK, 1929 (*ex officio*)
H. CATHERINE WAGNER, 1929, (*ex officio*)
MILDRED W. HINMAN, 1930 (*ex officio*)
HARRIET L. WILDEY, 1929 (*ex officio*)
DOROTHEA WAPLES, 1929
JANE HEMINGWAY, 1930, *Secretary*
KATHRYN STAPLES, 1931
FLORENCE SMITH, 1932

FACULTY MEMBERS OF JUDICIARY

MISS ELLEN F. PENDLETON
MISS EFFIE BUELL
MISS EDNA MOFFETT
MISS RUTH CLARK

STUDENT MEMBERS OF SENATE

VIRGINIA ONDERDONK, 1929
H. CATHERINE WAGNER, 1929
MOLLY C. DANFORTH, 1929
MILDRED W. HINMAN, 1930
HARRIET L. WILDEY, 1929
MARGARET A. CLAPP, 1930
VIRGINIA CHAPMAN, 1931
LUCINDA LORD, 1931
SARAH DUNLAP, 1932

FACULTY MEMBERS OF SENATE

MISS ADA COE
MISS LUCY WILSON
MRS. MARY C. EWING
MR. HENRY R. MUSSEY
MISS ELLEN F. PENDLETON

HOUSE PRESIDENTS' COUNCIL

Harriet L. Wilder, 1929, *Chairman*

Beebe	Edith Van Orden, 1929
Cazenove	F. Jane Maxwell, 1929
Claflin	Emily Cornell, 1929
Davis (Second Semester)	Harriet Wildey, 1929
Dower (First Semester)	Harriet Wildey, 1929
Dower (Second Semester)	Marion Davis, 1931
Freeman	Mary Allen Blackford, 1929
Norumbega	Helen Tomec, 1929
Pomeroy	Florence Clayton, 1929
Severance	Frances Bean, 1929
Shafer	Mary Todd Sawhill, 1929
Stone (Second Semester)	Celia Russell, 1929
Tower Court	Barbara Everett, 1929
Wilder (First Semester)	Edith Smith, 1929
Wood	Mary A. Gilmore, 1929

VILLAGE JUNIORS

Mildred W. Hinman, 1930, *Chairman*

Birches	Mary A. Multer, 1930
Clinton	Thelma L. Wade, 1930
Crofton	Ruth M. Rhodes, 1930
Eliot	Eleanor K. Peck, 1930
Elms	Josephine Maghee, 1930
Fiske	Elizabeth Tompkins, 1930
Homestead	Mary H. Scarborough, 1930
Little	Ruth P. Stevens, 1930
Noanett	Aileen Shaw, 1930
Washington	Mildred Hinman, 1930
Webb	Aimee L. Worms, 1930
11 Abbott St.	Shirley R. Smith, 1930
14 Abbott St.	Grace Louise Brengle, 1930
603 Washington St.	Dorothea Schmeltzer, 1930
626 Washington St.	Eleanor N. Cole, 1930
629 Washington St.	Dorothy E. Cole, 1930
Non-residents	Katherine S. Mills, 1930
Transfers	Dorothy L. Shuman, 1930

CLUBS

ALLIANCE FRANCAISE

Thelma S. Smyth, 1929 . . . . . *President*
Pauline Jones, 1929 . . . . . *Vice-President and Treasurer*
Ruth L. Ainscough, 1930 . . . . . *Secretary*
E. Louise Blyth, 1931 . . . . . *Treasurer*

CIRCULO CASTELLANO

Margaret E. Cashman, 1929 . . . . . *President*
Helene C. Wolters, 1929 . . . . . *Vice-President and Treasurer*
Anna M. Ker, 1930 . . . . . *Secretary*

CIRCULO ITALIANO

Vivian Camisa, 1929 . . . . . *President*
Lucinda Lord, 1931 . . . . . *Secretary*
Janet Geddes, 1929 . . . . . *Treasurer*
Kathryn Wiehe, 1929 . . . . . *Student Member*

COSMOPOLITAN CLUB

Li Ying Shen, 1929 . . . . . *President*
Agnes Nina Marean, 1931 . . . . . *Vice-President*
Dorothy E. Cole, 1930 . . . . . *Secretary*
Ruth M. Rhodes, 1930 . . . . . *Treasurer*

DEUTSCHER VEREIN

Jeannette Roman, 1929 . . . . . *President*
Edna A. Lindemann, 1929 . . . . . *Vice-President*
Marion Hackenheimer, 1930 . . . . . *Secretary*
Flavilla Morey, 1931 . . . . . *Treasurer*

LIBERAL CLUB

Astrid L. Walloe, 1929 . . . . . *President*
Jean C. Trepp, 1929 . . . . . *Vice-President*
Agnes E. Addison, 1930 . . . . . *Secretary*
Norma S. Goldschmidt, 1930 . . . . . *Treasurer*

MATHEMATICS CLUB

Esther E. Neubrand, 1929 . . . . . *President*
Mildred C. Shineman, 1929 . . . . . *Vice-President*
Celia Russell, 1929 . . . . . *Senior Executive-Treasurer*
Adelaide M. Newman, 1930 . . . . . *Junior Executive*
Elsie M. Franck, 1930 . . . . . *Secretary*
Miss Helen A. Merrill . . . . . *Faculty Executive Member*

SCIENCE CLUB

Louise Jordan, 1929 . . . . . *President*
Ruth D. Pearl, 1929 . . . . . *Vice-President*
Barbara Arthur, 1929 . . . . . *Secretary-Treasurer*

ZELLA T. WHEELER

CHRISTIAN ASSOCIATION

OFFICERS

Zella T. Wheeler, 1929	*President*
Stella F. Brewster, 1929	*Senior Vice-President*
Josephine Maghee, 1930	*Junior Vice-President*
Joan Piersen, 1931	*Secretary*
Margaret Brown, 1930	*Treasurer*
Mary Scarborough, 1930	*Undergraduate Representative*
Miss Frances L. Knapp	*Chairman, Religious Meetings Dept.*
Katherine Falconer, 1929	*Student Co-Chairman, Religious Meetings Dept.*
Mrs. Mabel E. Hodder	*Chairman, World Fellowship Committee*
Frances Huntington, 1929	*Chairman, Conference Dept.*
Elizabeth P. Richards, 1929	*Chairman, Religious Education Dept.*
Elizabeth J. Knudson, 1929	*Chairman, Community Service Dept.*
Eleanor C. Hodge, 1930	*Chairman, Social Dept.*
Adelaide Noble, 1929	*Chairman, Student Industrial Committee*
A. Elizabeth Parks, 1929	*Chairman, Social Service Dept.*
Helen Newell, 1930	*Chairman, Week of Prayer Committee*
Miss Elizabeth C. Frost	*General Secretary*

Christian Association . . . CONTINUED

THE CHRISTIAN ASSOCIATION is an organization which seeks to meet the needs of, and to give expression to, the religious life of the college. It stands, therefore, for a positive spiritual force and for practical service. It has, however, not only a serious side, but a play side which is the first to become known. Christian Association "Ask-me" girls meet the Freshmen on their arrival. Placards and arrows help to direct them about campus. Later the Association entertains the incoming class at a tea and a vaudeville, and finally sees that each Freshman has an upperclassman. A meeting to present its serious side is held during the first week, and throughout the year meetings with special speakers are held every Wednesday evening in the village. Meetings on campus are also held, the ones last fall dealing with personal religion. Other local activities include the arrangements for the Faculty-Student suppers, the placing of students who wish to teach Sunday School, and work among the college maids, such as tutoring and giving them parties.

It is the social service work of Christian Association which, perhaps, appeals to most people. Wellesley girls go into Boston to settlement houses where they take charge of the playground or dancing classes, cooking classes, and even carpentry classes. A certain amount of case work is done, as well as work in the Home Libraries. At Christmas time dolls are dressed and sent to various hospitals.

Contacts with women in industry are also made. A number of Wellesley girls who are interested in social and economic problems meet several week-ends during the year with girls who are working in the shoe-factories in Brockton. They discuss problems which the Wellesley girls are studying and which the Brockton girls have actually experienced.

The activities of the Christian Association, however, are even broader than these. Each year the Conference Department arranges for Wellesley delegates to attend the Silver Bay and Poland Springs conferences, and others that may occur during the year. The World Fellowship Committee works with the Service Fund in extending its interest not only through our own country, but also into foreign lands. This year Service Fund is planning to send two Wellesley girls to work during the summer with Dr. Grenfell in Labrador. And lastly, since Christian Association is affiliated with the Student Department of the Y. W. C. A., it has a share in the support of local associations in this country. Through its connection with the Y. W. C. A. it is a member of the World Student Christian Federation, and so it has a small part in contributing to the work of National Student Christian Movements in forty-five countries.

The activities of the Christian Association are carried on in an effort to understand and to follow the teachings of Jesus, and so to gain a growing knowledge of God. It, therefore, encourages the growth of spiritual experience and provides an opportunity for the practical expression of this experience.

PHI BETA KAPPA

Eta Chapter of Massachusetts

OFFICERS

Alice Walton	*President*
Bertha Monica Stearns	*Vice-President*
Elizabeth W. Manwaring	*Secretary*
Judith B. Williams	*Treasurer*

IN FACULTATE

Mary L. Austin, Ph.D.	Wellesley, 1919
Helen B. Avery, M.A.	Brown, 1923
Myrtilla Avery, B.L.S., Ph.D.	Wellesley, 1927
Katherine C. Balderston, Ph.D.	Wellesley, 1916
Emily Barrows, M.A.	Mt. Holyoke, 1925
Mary C. Bliss, Ph.D.	Wellesley, 1924
Alice H. Bushee, M.A.	Mt. Holyoke, 1918
Mary Whiton Calkins, M.A., Litt.D., LL.D.	Smith, 1911
Mary L. Courtney, B.A.	Boston University, 1909
Gertrude G. Cronk (Mrs.)	Wellesley, 1918
Elizabeth Donnan, B.A.	Cornell, 1907
Caroline R. Fletcher, M.A.	Wellesley, 1919
Winifred E. Fletcher, B.A.	Wellesley, 1926
Helen S. French, Ph.D.	Wellesley, 1907
Mary Curtis Graustein, (Mrs.)	Wellesley, 1907
Eleanor A. McC. Gamble, Ph.D.	Wellesley, 1907
Clarence G. Hamilton, M.A.	Brown, 1888
Sophie C. Hart, M.A.	Radcliffe, 1914
Harriet B. Hawes, (Mrs.), M.A., L.H.D.	Smith, 1911
Winifred Hesselman, B.A.	Wellesley, 1928
Alfarata B. Hilton, B.A.	Wellesley, 1922
Mabel E. Hodder, (Mrs.), Ph.D.	Syracuse, 1889
Louise D. Hunter, B.A.	Wellesley, 1927
Helen W. Kaan, Ph.D.	Mt. Holyoke, 1919
Eliza H. Kendrick, Ph.D.	Wellesley, 1907

Phi Beta Kappa . . . CONTINUED

Mary J. Lanier, Ph.D.	Chicago, 1909
Helen H. Law, Ph.D.	Vassar, 1911
Laura E. Lockwood, Ph.D.	Wellesley, 1919
Laura H. Loomis, (Mrs.), Ph.D.	Wellesley, 1919
Louise S. McDowell, Ph.D.	Wellesley, 1910
Charlotte G. MacEwen, B.S.	University of Wisconsin, 1921
Flora I. MacKinnon, Ph.D.	Wellesley, 1921
Marion E. Maclean, M.A.	Mt. Holyoke, 1924
Edith B. Mallory, Ph.D.	Wellesley, 1923
Elizabeth W. Manwaring, Ph.D.	Wellesley, 1924
Helen A. Merrill, Ph.D.	Wellesley, 1907
Margurite Mespoulet, Agregee De l'Universite	Barnard, 1927
A. Bertha Miller, Ph.D.	Goucher, 1917
Julia E. Moody, Ph.D.	Mt. Holyoke, 1918
Henry R. Mussey, Ph.D.	Beloit, 1910
Louise Overacker, Ph.D.	Leland Stanford, 1915
Margaret T. Parker, M.A.	University of Chicago, 1915
Ellen F. Pendleton, Litt.D., LL.D.	Wellesley, 1906
Ethel D. Roberts	Wooster, 1927
Martha H. Shackford, Ph.D.	Wellesley, 1907
Margaret Sherwood, Ph.D., L.H.D.	Vassar, 1899
Helen J. Sleeper, M.A.	Oberlin, 1917
Clara E. Smith, Ph.D.	Mt. Holyoke, 1918
Walter B. Smith, M.A.	Oberlin, 1917
Laetitia M. Snow, Ph.D.	Goucher, 1905
Marion E. Stark, Ph.D.	Brown, 1915
Bertha M. Stearns, M.A.	University of Illinois, 1917
Esther L. Swenson, M.A.	University of Minnesota, 1911
Seal Thompson, M.A.	University of Chicago, 1914
Elva Tooker, M.A.	Colby College, Waterville, Me., 1921
Annie K. Tuell, Ph.D.	Wellesley, 1925
Alice Walton, Ph.D.	Smith, 1915
Elizabeth Waterman, M.A.	Barnard, 1924
Harriet Waterman, M.A.	Brown, 1917
Ella K. Whiting, M.A.	Vassar, 1918
Judith B. Williams, Ph.D.	Vassar, 1912
Lucy Wilson, Ph.D.	Johns Hopkins, 1917
Alice I. Perry Wood, Ph.D.	Wellesley, 1919
Mabel M. Young, Ph.D.	Wellesley, 1920

WELLESLEY STUDENTS' AID SOCIETY, INC.

Miss Abbie L. Paige, 53-55 Greenough Street, Brookline . . . *President*
Alice C. Wilson (Mrs. Fred A.), Valley Road, Nahant . . *Vice-President*
Miss Eleanor C. Hopkins, 107 Washington Avenue, Cambridge . . *Secretary*
Miss Ruby Willis, Walnut Hill School, Natick . . . . . *Treasurer*
Miss Evelyn A. Munroe, Wellesley College . . . . . *Auditor*
Alice Upton Pearmain (Mrs. Sumner B.) } . . . . . *Other Directors*
Mary Cross Ewing (Mrs. G. J.) }

STUDENT COMMITTEE

Joy Masters, 1929, *Chairman* Eleanor K. Peck, 1930

THE Wellesley Student's Aid Society, though not a student organization, is for the benefit of students. Its purpose is to make Wellesley possible for those students who could not come to college without financial help. The college gives the scholarships and the Society gives additional assistance through gifts and loans.

Students' Aid is financed by alumnae, faculty, students, and friends of Wellesley through memberships and gifts. Each year a meeting is held in June, during reunion, at which representatives of the Wellesley Clubs all over the country report their contributions for the year. Each spring there is a campaign for student and faculty memberships.

The Society is not a mechanical one. It is an enthusiastic friendly one. Miss Paige and Miss Willis know each girl who needs assistance. They are constantly looking out for the well being of the girls who come to them, seeing that they receive a little extra loan or gift if the strength of just getting along is proving too much for them.

One hundred thirty eight students are being helped in some way by Students' Aid through 1928-29. Not only financial assistance is given. For instance, some caps and gowns are furnished to seniors and bicycles to freshmen in the fall. Everything that is possible is done to help the girls who are working their way through college and have less to spend than others. The Students' Aid Society is always ready to help. It cannot always do as much as it would like, but it always tries to. It is always standing by for emergencies with a friendly hand outstretched.

THE ORIGINAL BARN

DRAMATICS

ANNE BELLE WICKHAM

BARNSWALLOWS ASSOCIATION

OFFICERS

Anne Belle Wickham, 1929	*President*
Julia Lilly House, 1930	*Vice-President*
Matilda Aarons, 1929	*Business Manager*
Katharine Sater, 1931	*Secretary*
Florence Sawyer, 1930	*Treasurer*
Virginia Dare, 1930	*Assistant Business Manager*
Elma Chapman, 1930	*Chairman of Scenery*
Dorothy Johnston, 1929	*Chairman of Costumes*
Barbara Cook, 1930	*Chairman of Properties*
Jeanne Hoffman, 1929	*Chairman of Music*
Mildred Hartshorn, 1929	*Chairman of Drama*
Mary Louise Fagg, 1931	*Chairman of Publicity*
Shirley Smith, 1930	*Chairman of Service*

THE Barnswallows Association last spring presented another of the well known Gilbert and Sullivan operettas, *Patience*. As *Pinafore* had been very entertaining the year before, a second Gilbert and Sullivan was decided upon. Mr. George V. C. Lord again coached the production. The leading parts were taken by Norma Holzman,

Barnswallows Association . . . CONTINUED

Marion Knoblauch, Margaret McCarty, and Katherine Cast. One of the best features of the performance was the well trained and dashing chorus of heavy dragoons. These military men in their bright red and white uniforms contributed much to the success of the operetta.

Stephen Phillip's *Paolo and Francesca* was given for the June play. This was a very ambitious undertaking and it demanded the best of Barnswallows dramatic ability. Under the direction of Miss Edith Margaret Smaill the play was unusually well done. It was a fitting end to the careers of Helen Steers, Elsbeth Thexton, and Margaret McCarty. It may be of interest to note that Helen Steers and Margaret McCarty are going on with their work on the stage.

At this writing the plans for the year have not yet been completed. The season has begun, however, with a fair degree of success in the Fall Informals. The first play presented was James M. Barrie's *Shall We Join the Ladies*, an interesting sketch which left the audience wondering as to the ending. The second play *Overtones*, was one of the most artistic productions Barnswallows has ever done. The impressionistic set which was designed by Kathryn Albin, made a fitting background for the souls of Harriet and Margaret. A shade of purple was used in the archway behind Margaret, while green was seen through the other behind Harriet; the two colors blended at the center. The strange atmosphere of the play was increased by flames in the background. The effect of the whole was quite interesting. The last play was Booth Tarkington's *Beauty and the Jacobin*. As usual these three plays were coached and managed by the active members of the organization.

Barnswallows was very fortunate in bringing the Theater Guild to Wellesley as its first professional theatrical company. *The Doctor's Dilemna* by George Bernard Shaw was given. Although it was not possible to have Lynn Fontaine and Alfred Lunt, the performance was highly satisfactory.

Shaw's *Arms and the Man* was selected for the Fall Formal Play. The first performance was given for the benefit of the Wellesley Club of Boston. The play was repeated two other nights for the college. There was, as last year, a programme cover contest in which everyone could compete. For this competition the Art Department allowed the design classes to consider the cover as one of its regular problems.

Barnswallows tries not only to cooperate with the college but endeavors also to keep within itself a strong feeling of unity. The publicity department in advertising the plays on colored posters around the campus has been copying the actual scenery and costumes of the plays. Another development was the group of caricatures of the cast which increased interest in the players.

Perhaps the most interesting feature in Barnswallows programme this fall was the little theatre, a reproduction of Alumnae Hall stage complete with lights, curtains, etc., which was built by Mr. Fred Whitehouse. The committees tried out the scenery, properties, costumes, and lighting on a small scale before the actual work was begun.

Barnswallow Association . . . CONTINUED

By completing the play in miniature, last minute changes were avoided and a finished production was assured.

Other colleges are trying to improve their dramatic organizations also. In the interest of these associations a meeting was held at Wheaton on November 23rd. Anne Belle Wickham and Florence Sawyer represented Wellesley. The methods of the various clubs were compared and drama was discussed. Barnswallows this year is stressing its aim as a workshop where new methods and new ideas are encouraged.

1927-1928

Fall Informals. *Gammer Gurton's Needle*. Shaw's *Dark Lady of the Sonnets*, and Dane's *Will Shakespeare*.

Fall Formal. *Merchant of Venice*, with Barbara Hopkins, Emily Goehst, Molly Danforth and Anne Belle Wickham, all '29.

Operetta. Gilbert and Sullivan's *Patience*, with a breath taking Dragoon chorus. Among the leading ladies and gentlemen were Kay Cast, Peg Lafferty and Jean Hoffman, all '29.

June Play. Stephen Phillip's *Paolo and Francesca*, with Emily Goehst playing the villain.

1928-1929

Fall Informals. Barrie's *Shall We Join the Ladies*, *Overtones* by Gerstenberg, and Tarkington's *Beauty and the Jacobin*.

Fall Informals. Shaw's *Arms and the Man*, with Kay Cast, Theodate Johnson, Emily Goehst, stars of '29.

Operetta. Gilbert and Sullivan's *Gondoliers*.

June Play.

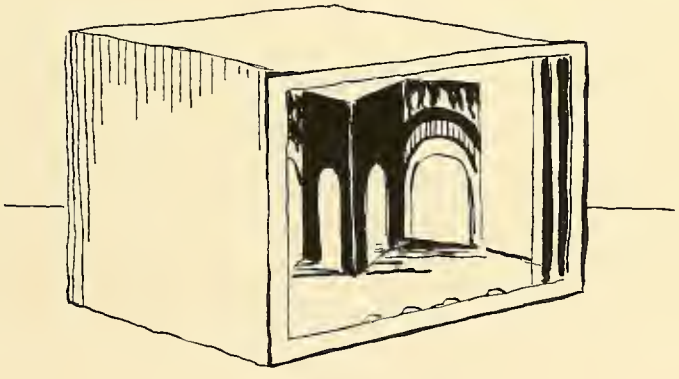

"With lanterns gleaming in the dark
And songs of greeting gay."

MUSIC

Richards Hudson Thompson Lorenz Tompkins

WELLESLEY COLLEGE CHOIR

OFFICERS

Randall Thompson	*Choir Director*
Ellen Jane Lorenz, 1929	*Chorister*
Elizabeth Tompkins, 1930	*Assistant Chorister*
Elizabeth P. Richards, 1929	*Associate Chorister*
Leslie M. Hudson, 1929	*Business Manager*
Marion Hackenheimer, 1930	*Assistant Business Manager*

MEMBERS

First Sopranos

Ruth R. Banister, 1930
A. Bethine Coe, 1931
Ruth S. Cooper, 1929
Virginia I. Francis, 1931
C. Marion Gough, 1932
Mary E. Heiss, 1932
M. Elizabeth Hobbie, 1931
Elsie L. Johnson, 1932
Theodate Johnson, 1929
Theodora Kingsbury, 1932
Marion M. Knoblauch, 1930
Eleanor F. Marvin, 1931
Flavilla Morey, 1931
Dorothy L. Morgan, 1929
Isabele C. Nelmes, 1931
Nancy Nichols, 1931
A. Elizabeth Pond, 1932
Jeanette S. Prutting, 1931
Lena C. Riley, 1931
Harriet B. Schell, 1930
Helen S. Sidford, 1932
Jane A. Taft, 1931
Elizabeth Tompkins, 1930
Mildred F. Waldron, 1930
Augusta F. Watson, 1932
Nancy Wilder, 1931
Caroline D. Ziegler, 1931

Wellesley College Choir . . . CONTINUED

MEMBERS (*Continued*)

Second Sopranos

Florence E. Barley, 1929
Mildred J. Basinger, 1932
Helen A. Boose, 1930
Elizabeth Bowman, 1931
Grace Louise Brengle, 1930
Natalie M. Burggraff, 1930
Louise R. Conway, 1931
Esther F. Dewing, 1931
Frances D. Fletcher, 1931
Lydia A. Francis, 1929
Louise F. Gilman, 1932
M. Elizabeth Granger, 1931
Doris Hayes, 1932
Julia M. Herrick, 1930
Mabelle C. Hiscock, 1929
Pauline Jones, 1929
Elisabeth P. Kaiser, 1932
Jean M. King, 1929
F. Elizabeth Klauder, 1932
Katherine D. Lovell, 1930
S. Elizabeth Mayer, 1932
Margaret B. Nivison, 1932
Nancy C. Ott, 1932
Charlotte F. P. Shoemaker, 1932
Mary Eunice Sproat, 1929
M. Elisabeth Wills, 1932
Harriet Wood, 1929

First Altos

Geraldine Badenoch, 1929
Helen K. Buck, 1932
Persis Bullard, 1932
E. Katherine Carrier, 1932
Ruth A. Cushman, 1932
Alice N. Davis, 1932
Sara T. DeLaney, 1929
Jean Donnelly, 1932
Shirley V. Eberth, 1931
Greta Flintermann, 1932
Harriet Griggs, 1932
Marion Hackenheimer, 1930
Virginia Honnold, 1932
Florence B. Hudson, Unc.
Leslie M. Hudson, 1929
Barbara Kitchel, 1931
Alice K. Nash, 1930
Alice E. Norton, 1929
Stella J. Nuernberger, 1930
Mary S. Pitkin, 1931
Elizabeth P. Richards, 1929
Susie V. Smith, 1930
Imogene G. Ward, 1932
Jean Wells, 1932

Second Altos

Margaret I. Blackburn, 1930
Dorothy Brown, 1930
Marian Burr, 1930
Virginia Chapman, 1931
Julia Bradford Dorr, 1932
Sarah C. Dunlap, 1932
S. Evelyn Echols, 1929
Sylvia G. Glass, 1932
Beatrice J. Hofman, 1932
Edith F. Litchfield, 1932
Ellen Jane Lorenz, 1929
Janet N. McLellan, 1931
Elizabeth W. Prior, 1932
Barbara Smythe, 1932
Martha D. Stecher, 1932
Virginia Yaple, 1931

Eldridge Norton Larkin Lorenz Nichols
Hussey Riddle Anderson Salomon Bowman Snyder Weaver
Harrison Nuernberger Brewster Zumbro Dunlap Henning
Jones

WELLESLEY COLLEGE SYMPHONY ORCHESTRA

Jacques Hoffman . . . . . *Conductor*
Pauline Jones, 1929 . . . . . *President*
Kathryn Zumbro, 1931 . . . . . *Secretary-Treasurer*
Margaret I. Blackburn, 1930 . . . . . *Librarian*

Student Members

Regina Anderson, 1930
Margaret Blackburn, 1930
Elizabeth Bowman, 1931
Stella Brewster, 1929
Ethel Dreyfoos, 1932
Sarah Dunlap, 1932
Frances Eldridge, 1932
Miriam Fitts, 1932
Elizabeth Harrison, 1929
Mary Henning, 1929
Marjorie Hussey, 1932
Pauline Jones, 1929
Mary Larkin, 1932
Ellen Jane Lorenz, 1929
Nancy Nichols, 1931
Stella Nuernberger, 1930
Lucy Norton, 1932
Eleanor Riddle, 1931
Emily Salomon, 1930
Francina Snyder, 1932
Elizabeth Storer, 1929
Barbara Vail, 1932
Velma Weaver, 1931
Kathryn Zumbro, 1931

" 'Cap and gown' notes
Are traditional too"

LETTERS

Albin Parker Wildey Green Merrill Badenoch Geddes McIntosh
Smart Stacey Wright Marshall Torrey

LEGENDA BOARD

Lucy Lee Wright, 1929	*Editor-in-Chief*
Harriet L. Wildey, 1929	*Literary Editor*
Margaret H. Merrill, 1929 Annie L. McIntosh, 1929	*Assistant Literary Editors*
Mary L. Marshall, 1929	*Art Editor*
Kathryn Albin, 1929 Janet B. Geddes, 1929	*Assistant Art Editors*
Margaret L. Stacey, 1929	*Business Manager*
Geraldine Badenoch, 1929	*Photograph Manager*
Eleanor B. Green, 1929 Elizabeth L. Latimer, 1929	*Circulation Managers*
E. Catherine Parker, 1929	*Advertising Manager*
Adah Horton, 1930 Mary N. Torrey, 1930 Jeanette P. Smart, 1930 Evelyn M. Glidden, 1930	*Secretaries*

Shepherd Mitchell Stauffer Alexander Graver Rynehart Lafferty Henninger
Winship Ulman Beury King Marston Townsend Mills
Morey Mayer Hobbie Pavlo Coussirat Barton Huntington

WELLESLEY COLLEGE NEWS

Dorothy S. Alexander, 1929 . . . . . *Editor-in-Chief*
Josephine Stauffer, 1929 . . . . . *Managing Editor*
Jean Henninger, 1929 } . . . . . *Associate Editors*
Susan Shepherd, 1929 }
Phyllis Graver, 1929 . . . . . *Business Manager*
Emily E. Moss, 1929 . . . . . *Advertising Manager*
Sara Jeannette Reynolds, 1929 . . . . . *Circulation Manager*

Assistant Editors

Margaret Lafferty, 1929 — Betty Beury, 1930 — Mabel Marston, 1930
Beatrice Mitchell, 1929 — Elisabeth Coussirat, 1930 — Flavilla Morey, 1931
Virginia Rynehart, 1929 — Katherine King, 1930 — Alice Parke, 1931
Virginia Barton, 1930 — Elinor Ulman, 1930 — Edith Pavlo, 1931

Reporters

Mary Elizabeth Hobbie, 1931 — Marie Mayer, 1931
Marjorie Glicksman, 1931 — Elinor Winship, 1931

Assistant Reporters

Mary Cross, 1932 — Carolyn Hull, 1932 — Hortense Landauer, 1932

Assistant Business Managers

Katherine Mills, 1930 — Helen Huntington, 1931 — Marie L. Townsend, 1930
Marjorie Smith, 1930 — Virginia Smith, 1931 — Virginia Thayer, 1931

Stern Austin Pearce Smith Murphy Trotter
Reniff Price Wood Richmond Killian Murray

LITERARY REVIEW

HARRIET WOOD, 1929 . . . . . *Editor*

HELENA BROCKELMAN, 1929
MARY RICHMOND, 1929
ALICE MURPHY, 1930
ELIZABETH RENIFF, 1930 . . . . . *Associate Editors*
MARGRET TROTTER, 1930
HELEN WILLIAMS, 1930
CAROLYN PRICE, 1931
BEATRICE STERN, 1931

RUTH KILLIAN, 1930 . . . . . *Business Manager*
JANE MURRAY, 1930 . . . . . *Advertising Manager*
KATHERINE GUNN, 1930 . . . . . *Subscription Manager*

PHYLLIS E. AUSTIN, 1930
NELLIE LEE PEARCE, 1930 . . . *Assistant Business Managers*
MARY ELIZABETH SMITH, 1931

Pocock Murphy Slade
Hartshorn Rosenwald Cohn Franc Scharfeld

PRESS BOARD

Mrs. Elizabeth P. May . . . . . *Acting Director of Publicity*
Katherine Eastman, 1929 . . . . . *Assistant*
Katherine Cohn, 1929, Chairman . . . . . *Boston Daily Globe*
Helen M. Franc, 1929 . . . . . *Boston Herald*
Janet Rosenwald, 1929 . . . . . *Boston Transcript*
Estelle Scharfeld, 1929 . . . . . *Boston Traveler, Sunday Globe*
Mildred Hartshorn, 1929 . . . . . *Boston Advertiser*
Helen Williams, 1930 . . . . . *Boston Post*
Helen Pocock, 1930 . . *Boston American, Cleveland Plain Dealer, Cleveland News*
Betty Bradstreet, 1930 . . . *New York Times, World,* and *Herald-Tribune*
Mary Slade, 1930 . . . . . *Christian Science Monitor, Chicago News, Chicago Tribune, Daily Courier of the Oranges*
Alice Murphy, 1930 . . . . *Providence Journal, Portland* (Me.) *Press Herald, Washington Star, Hartford Courant*
Regene Pollock, 1930
Philadelphia Ledger, Philadelphia Bulletin, Waterbury (Conn.) *Democrat*
Jean Herzberg, 1931 . *Buffalo Times, Albany Knickerbocker Press, Portland Oregonian, San Francisco Chronicle, Nashville* (Tenn.) *Banner*
Henrietta Brannon, 1931 . . . . . *Pittsburgh Post, Baltimore Sun*
Eleanor Parkhurst, 1931 *Lowell Courier-Citizen, Lawrence Tribune, Worcester Telegram*
Helen Bagenstose, 1931 . . . . . *Brooklyn Daily Eagle*

MOVE

PARKING LIMITED
TO
20 MINUTES

SOCIETIES

SOCIETIES at Wellesley hold a unique position—they are not sororities, organized for purely social activities, nor are they any sort of departmental club, designed merely for further pursuit of academic work. They are rather, a combination of the two—an organized center around which the members work and play together. They have been a part of the college life since a year after its founding, with the exception of a brief eight years.

In 1876 Mr. Durant himself helped to organize Zeta Alpha and Phi Sigma "to help further the social life of the college and to pursue a definite line of work." Both these societies devoted their early study to some kind of literary work. In 1881 they were discontinued, the Faculty feeling that they interfered too much with the academic work of the members. They were reorganized eight years later.

Shakespeare Society was founded in April, 1877 and was at first allied with the London organization. In 1898 work was begun on their house—the first to be opened on the campus. From 1889 until 1912 this society always gave the commencement play.

In 1889, a charter was given to the Art Society of Wellesley College. Its purpose was "to give opportunity for additional study of art, to offer a stimulus to scholarly work and to promote good fellowship among the undergraduates." In 1894 this society took the Greek name Tau Zeta Epsilon and in 1900 the members opened a new home and presented the first studio reception to the college.

Agora is the outgrowth of the Cottage Street Political Club, founded with the entrance of the class of 1894. It became a college organization in 1891 "to create an intelligent interest in the political questions of the day, and by free discussion of them, to train its members to take an active and responsible position on all such questions."

In 1892 the Classical Society of Wellesley College came into being, and in 1897 this society reorganized under the name of Alpha Kappa Chi to further "appreciation of beauty of the classics." At first only those majoring in Greek or Latin were eligible for membership but later this restriction was removed. From this brief resume we can glimpse the early societies—open by invitation alone to members of the three upper classes.

It was in 1910 that a Society Congress was called by President Hazard. After five earnest meetings, this Congress introduced radical changes. Only Juniors and Seniors might apply for membership, and high academic standing, marked excellence in one department, or public-spirited service for those at least of diploma grade was necessary for acceptance. A Central Committee was set up which placed the girls with the help of an eligible list, the recommendations from society members, and the applications.

This plan was very successful and with a few changes is our present one. To-day the Central Committee is composed of six student members, one elected by each society, and a member of the Faculty. Members of the Junior and Senior classes apply for membership, naming the societies in preferred order. The societies, in turn, present to the Central Committee, a list of the girls they desire as members, and it is the work of the Committee to adjust these two lists as it seems wisest. Membership is now restricted to thirty-five girls in each society.

Ward L. Herrick Stauffer Allen Johnson Blackford Shurmer
Grabill Cornell Haskins Van Orden Sturgis Alexander Creighton Shen
Cole Beury Mills Bressler Sargent
Brown Duthie Miner Marston J. Herrick Hodge Beckwith Bristol Barton Peck Van Voast

AGORA

OFFICERS

Lydia Louise Allen, 1929	*President*
Mary H. Bressler, 1929	*Vice-President and Head of Work*
Harriet B. Creighton, 1929	*Secretary*
Elizabeth M. Beckwith, 1930	*Assistant Secretary*
Louise I. Herrick, 1929	*Treasurer*
Eleanor C. Hodge, 1930	*Assistant Treasurer*
Esther L. Kirkbride, 1929	*Central Committee Member*
Olive Grabill, 1929	*Housekeeper*
Margaret Miner, 1930	*Assistant Housekeeper*
Elizabeth T. Shurmer, 1929	*Purveyor*
Marjorie C. Duthie, 1930	*Assistant Purveyor*
Julia M. Herrick, 1930	*Keeper of the Records*

Agora . . . CONTINUED

In Facultate

Mary W. Calkins
Esther Comegys
Helen S. French
Mary Graff
Florence Jackson
Helen M. Jones
Frances L. Knapp
Mary J. Lanier
Laura E. Lockwood
Julia S. Orvis
Alice M. Ottley
Frances Seaver
Seal Thompson
Judith B. Williams
Alice V. Waite

Honorary Members

Mr. and Mrs. Phillips Bradley
Mr. and Mrs. Edwin Farnham Greene
General John J. Pershing
Mr. and Mrs. Thomas Proctor

1929

Dorothy S. Alexander
Lydia Louise Allen
Mary Allen Blackford
Stella F. Brewster
Mary H. Bressler
Emily L. Cornell
Harriet B. Creighton
Katherine Eastman
Olive Grabill
Dorothy Haskins
Louise Herrick
Dorothy H. Johnston
Esther L. Kirkbride
Li-Ying Shen
Elizabeth T. Shurmer
Thelma S. Smyth
Josephine Stauffer
Emily E. Sturgis
Edith P. Van Orden
Margaret M. Ward

1930

Virginia A. Barton
Elizabeth M. Beckwith
Betty P. Beury
Evelyn R. Bristol
Margaret C. Brown
Dorothy E. Cole
Marjorie C. Duthie
Julia M. Herrick
Eleanor C. Hodge
Mabel C. Marston
Katherine S. Mills
Margaret Miner
Eleanor K. Peck
Doris A. Sargent
Helen T. Van Voast

Photo by Nicholas

Noble Curtis Namack Thum Raine Reynolds Wright Ham
Parker Hoffman Street Wyman Rogers Goehst Reddan Shedd
Tong Seneff Ainscough Bailey Richard Knight Williams Franck Kottcamp Bowman

ALPHA KAPPA CHI

OFFICERS

Rosemary Wyman, 1929	*President*
Mary Anne Rogers, 1929	*Vice-President*
Adelaide Noble, 1929	*Recording Secretary*
Mary Reddan, 1929	*Corresponding Secretary*
Eleanor Street, 1929	*Treasurer*
Emily Goehst, 1929	*Central Committee Member*
Margaret Stevens, 1929	*Custodian*
E. Catherine Parker, 1929	*Social Chairman*
Virginia Rynehart, 1929	*Editor of the Scroll*
Virginia Shedd, 1929	*Gardener*
Elizabeth Knight, 1930	*First Factotum*
Ruth Ainscough, 1930	*Second Factotum*

Alpha Kappa Chi . . . CONTINUED

In Facultate

Katherine C. Balderston
Dorothy W. Dennis
Muriel C. Curtis
Caroline R. Fletcher
Adelaide D. Hawes
Clarence G. Hamilton
Elizabeth P. Hunt
Antoinette P. B. Metcalf
Agnes F. Perkins
Helen Sleeper
Naoma Thomas
Anna Bertha Miller

Honorary Members

Margaret A. Baker
Mrs. Clarence G. Hamilton

1929

Mary Elizabeth Cannon
Helen Curtis
Emily Goehst
Helene Ham
Jeanne Hoffman
Elizabeth B. Namack
Adelaide Noble
E. Catherine Parker
Doris Raine
Mary Reddan
Sally Reynolds
Mary Anne Rogers
Virginia Rynehart
Katherine Serrel
Virginia Shedd
Margaret Stevens
Eleanor Street
Margaret Thum
Hilda Wright
Rosemary Wyman

1930

Ruth Ainscough
Louise Bailey
E. Elizabeth Bowman
Kathryn Dapp
Gertrude Dimmick
Elsie Franck
Elizabeth Knight
Helen G. Kottcamp
Dorothy Richard
Jeannette Seneff
Marion Thompson
Elizabeth Tong
Marie P. Townsend
Helen Williams

Photo by Nicholas

White Albin Boatoer Fink Stanton Quimby Woltmann Tyrus Price Wagner Wickham Chew A. Abbott Maxwell
Patton Henninger Matlock Delicate K. Abbott duPont Hamilton Moss Waples Danforth
Purmort Hackenheimer Tompkins Multer Schmelzer Smith Gale Boyd Peirce Schmidt

PHI SIGMA

OFFICERS

Rosina du Pont, 1929	*President*
Margaret L. Hamilton, 1929	*Vice-President*
Harriet G. Delicate, 1929	*Recording Secretary*
Mary A. Multer, 1930	*Corresponding Secretary*
Helen C. Fink, 1929	*Treasurer*
Florence B. Chew, 1929	*Central Committee Member*
Katherine Abbott, 1929	*Head of Work*
Emily E. Moss, 1929	*Housekeeper*
Dorothea N. Schmelzer, 1930 Marjorie H. Smith, 1930	*Marshals*

Phi Sigma . . . CONTINUED

In Facultate

Katherine Lee Bates — Josephine Batchelder — Elizabeth Manwaring

Honorary Members

Vida Dutton Scudder — Mr. and Mrs. Galen Stone — Prof. Albert B. Hart

Associate Member

Caroline Hazard

1929

Alice L. Abbot
Katherine Abbot
Kathryn E. Albin
Anna C. Boatner
Florence B. Chew
Molly C. Danforth
Harriet G. Delicate
Rosina du Pont
Helen C. Fink
Margaret L. Hamilton
Jean Henninger
Jessica Matlock
Jane Maxwell
Emily E. Moss
Jessica Patton
Augusta Stanton
Catherine Wagner
Dorothea Waples
Gladys White
Anne Belle Wickham

1930

Mildred C. Boyd
Eunice A. Collins
Marjory R. Gale
Marion Hackenheimer
Mary A. Multer
Evelyn B. Peirce
Emily Price
Marcia Purmort
Betty Quimby
Dorothea Schmelzer
Louise E. Schmidt
Marjorie Smith
Elizabeth Tompkins
Betty Tytus
Elizabeth Woltmann

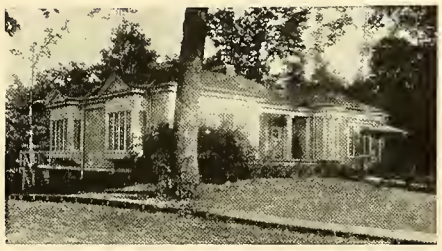

Photo by Nicholas

Johnson Krolik Jarvis Knudson McIntosh Falconer McDiarmid Bennett
Cashman Smith McCullough Arndt Higgins Hopkins Arthur Wildey
Roberts Sawyer House Cornwall Bear Brown Fraser Fisk Erdman Pearce Scarborough Hemingway Bittner Breugle

SHAKESPEARE

OFFICERS

Gretel Arndt, 1929	*President*
Elizabeth McCullough, 1929	*Vice-President*
Thankful H. Cornwall, 1930	*Recording Secretary*
Margaret Cashman, 1929	*Corresponding Secretary*
Barbara Arthur, 1929	*Treasurer*
Constance Smith, 1929	*Central Committee Member*
Katherine E. Falconer, 1929	*Housekeeper*
Anna E. Bittner, 1930 Faustena Roberts, 1930	*Factotums*

Shakespeare . . . CONTINUED

In Facultate

Eleanor A. McC. Gamble
Sophie C. Hart
Louise S. McDowell
Eliza H. Kendrick
Ellen Fitz Pendleton
Margaret P. Sherwood
Edith S. Tufts
Mabel M. Young

Honorary Members

Constance M. King
Harold King
Edith Wynne Matheson Kennedy
Julia Marlowe Sothern

1929

Gretel Arndt
Barbara Arthur
Alice Ross Bennett
Helen Benton
Margaret Cashman
Elizabeth Ellis
Katherine E. Falconer
Angela Higgins
Barbara Hopkins
Elinor Jarvis
Theodate Johnson
Elizabeth J. Knudson
Margot L. Krolik
Elizabeth H. McCullough
Peggy McDiarmid
Annie McIntosh
Patricia O'Gorman
Ruth Pearl
Constance Smith
Harriet L. Wildey

1930

Eleanore H. Bear
Anna E. Bittner
Grace Louise Brengle
Juliette T. Brown
Thankful H. Cornwall
Lorraine Erdman
Sophia H. Fisk
Margaret I. Fraser
Jane T. Hemingway
Julia Lilly House
Helen MacCloskey
Nellie Lee Pearce
Faustena Roberts
Florence Sawyer
Mary H. Scarborough

Photo by Nicholas

Graver Chidsey Geddes Harrold Lorenz Hudson Reed Klaer Bastow Shuman Merrill Hayward Angus Bouillon
Fosnot Stacey Dutcher Badenoch Hoyt Anderson Waterbury Marshall Melendy Aarons
Chapman Austin Griffin Knoblauch Fuller Read Tinker Reniff

TAU ZETA EPSILON

OFFICERS

Eleanor Hoyt, 1929	*President*
Geraldine Badenoch, 1929	*Vice-President*
Jane L. Chidsey, 1929	*Recording Secretary*
Helen C. Waterbury, 1929	*Corresponding Secretary*
Isabel S. Angus, 1929	*Treasurer*
Elinor H. Anderson, 1929	*Central Committee Member*
Elinor H. Anderson, 1929	*Head of Work*
Ellen Jane Lorenz, 1929	*Editor of the Iris*
Mary Grace Fosnot, 1929	*Keeper of the House*

Tau Zeta Epsilon . . . CONTINUED

In Facultate

Elizabeth Blaney
Alice V. V. Brown
Helen Davis
Mrs. Mabel Hodder
Margaret Jackson
Mrs. Laura Loomis
Flora McKinnon
Josephine Rathbone
Jean Wilder
Alice I. Perry Wood
Ruth White

Associate Member

H. C. Macdougall

1929

Matilda Aarons
Elinor Anderson
Isabel Angus
Geraldine Badenoch
Elizabeth Bouillon
Jane Chidsey
Hortense Dutcher
Mary Grace Fosnot
Janet Geddes
Phyllis Graver
Helen Harrold
Rachel Hayward
Eleanor Hoyt
Leslie M. Hudson
Ellen Jane Lorenz
Mary Marshall
Adelaide Melendy
Margaret Merrill
Margaret Stacey
Helen Waterbury

1930

Phyllis Austin
Ruth Banister
Mary Bastow
Kathryn Chapman
Marion Fuller
Marion Griffin
Elsie Kauzmann
Mary Klaer
Marion Knoblauch
Ruth LeClaire
M. Elizabeth Read
Dorothy Reed
Elizabeth Reniff
Dorothy Shuman
Charlotte Tinker

Photo by Nichols

Onderdonk Sawhill Macdonald Wright Murphy Taylor Atherton Hamblen Powell Z. Wheeler M. Wheeler Clayton Martin
Goff Hubbard Marsh E. Wheeler Gifford Eckhardt Neill Alden
Austin Hinman Killian Pishon Green Roth Rhodes Shaw Stephens Clapp Wade

ZETA ALPHA

OFFICERS

Eleanor Wheeler, 1929	*President*
Julia Marsh, 1929	*Vice-President*
Katherine Hubbard, 1929	*Recording Secretary*
Jean Goff, 1929	*Corresponding Secretary*
Ruth Rhodes, 1930	*Treasurer*
Edna May Gifford, 1929	*Central Committee Member*
Marie Eckhardt, 1929	*Head of Work*
Louise Neill, 1929	*Custodian*
Jeannette Austin, 1930	*Second Custodian*
Mary Todd Sawhill, 1929	*Editor of the Annual*
Margaret A. Clapp, 1930	*First Marshal*
Margaret Atherton, 1930	*Second Marshall*

Zeta Alpha . . . CONTINUED

In Facultate

Myrtilla Avery — Martha Hale Shackford

1929

Elizabeth Alden
Florence E. Clayton
Katherine Cohn
Marie Eckhardt
Edna May Gifford
Jean Goff
Katherine Hubbard
Miriam Macdonald
Julia Marsh
Carol Martin
Louise Neill
Virginia Onderdonk
Grace Powell
Mary Todd Sawhill
Gertrude Seymour
Elizabeth Stone
Eleanor Wheeler
Mary Wheeler
Zella Wheeler
Lucy Lee Wright

1930

Margaret Atherton
Jeannette Austin
Margaret A. Clapp
Helen Green
Mary G. Hamblen
Mildred W. Hinman
Ruth J. Killian
Alice Murphy
Frances C. Pishon
Ruth M. Rhodes
Jean W. Roth
Aileen T. Shaw
Ruth Stephens
Barbara Taylor
Thelma Wade

Photo by Nicholas

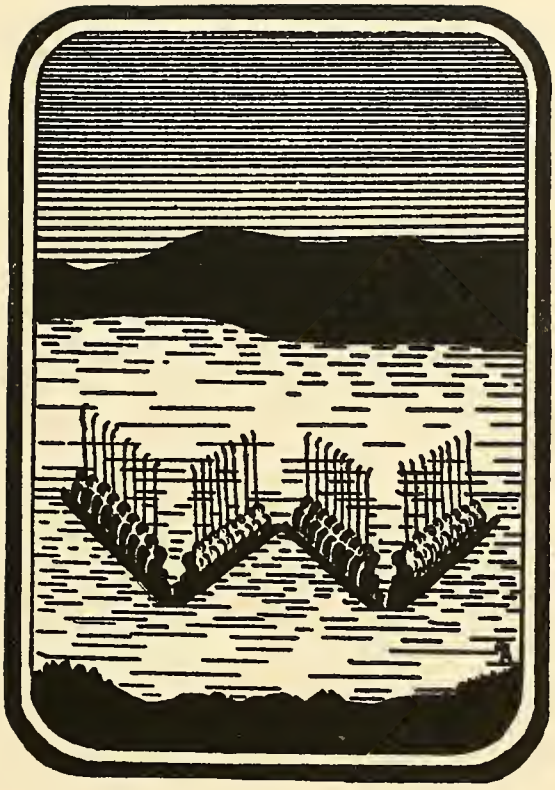

"And a Wellesley W made by the four
After the race is run"

ATHLETICS

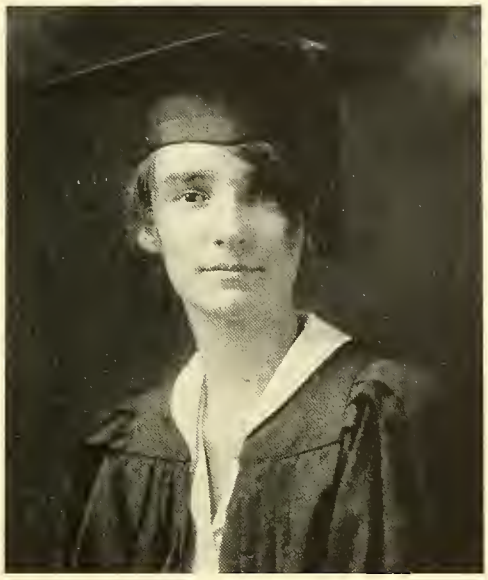

MARY WHEELER

ATHLETIC ASSOCIATION

OFFICERS

Mary Wheeler, 1929	*President*
Emily Rockwood, 1929	*First Vice-President and Chairman of Outing Club*
Frances Pierce, 1930	*Second Vice-President*
Florence Harriman, 1931	*Secretary*
Elizabeth Quimby, 1930	*Treasurer*
Maimie Sze, 1931	*Custodian*

ATHLETICS

THE AIM of the Athletic Association has always been to provide such a variety of outdoor activities that every member of the college may find some recreation which appeals to her, and from which she may derive a great deal of pleasure and profit in both the social and technical sides. Though we naturally desire a large participation in organized athletics, we do not mean that every girl must take gym or a formal sport. If you prefer a game of tennis or golf, played on the spur of the moment, that is up to you. We consider that kelping to maintain the tennis courts and golf course for your use is a step in attaining our aim. And we hope that from your voluntary participation in sports you will carry over into the other aspects of your college life the standards of fair play and vigorous work which are such an integral part of all athletic contests.

The Athletic Association this year is fortunate in having such a firm foundation on which to build. This foundation is the result of many years' work and progress. During our Freshman year (1925-26) the system of seasonal sports (quite an innovation at that time), was inaugurated. It was adopted at first only as a trial measure, but proved so successful under the management of Virginia Wellington that it has been accepted ever since as the most effective way of running sports here at Wellesley. Our Sophomore year (1926-27) revolutionary changes in Athletic Association legislation were brought about under Rosalie Drake. The whole institution was renewed, and modernized. Who can forget the required house meetings at which we voted to accept as a whole, or in part, that lengthy constitution read to us by our A. A. officers? The new constitution and A. A. notes have been since this time preserved for future generations in the form of a blue-bound handbook, or Blue Book, re-edited by each new Executive Board.

Under Tony Deppler's skillful guidance during our Junior year (1927-28) the Athletic Association became even more popular. Her work was not so much the making of new rules as it was the reviving of an ancient urge for a Swimming Pool. All through the year, from the time of Fall Field Day, the proceeds of which were given to the Pool, till the spring, the drain gained in strength, until finally it culminated in an organized drive for funds. The response of the college to this move was extremely sporting. Almost every one turned to and did her bit toward providing a tile or a drop of water, and certain groups did enough to furnish the wherewithal for a future springboard or some such accessort. We will not soon forget the nightly sales of sandwiches, the service of Sunday breakfasts at the nedside, and various other equally ingenious methods of obtaining money for the cause. The grand total of the Fund was announced on Float Night to be $14,475, with a promise of $50,000 additional when we shall have reached our quota of $150,000. This object, the Swimming Pool, comes steadily nearer as the Fund is increased this year by private donations as well as the proceeds from Athletic Association events.

During the regime of the 1928-29 Executive Board there have been several highlights, the first of which was Spring Field Day. Postponed several times due to the

rainy tendency of spring weather, it finally occurred on the morning of Tree Day, and was won by '28, in order that they should have made a clear sweep of all things of this sort during their college career. A particularly lovely Float Night was also added to the list of '28's victories, but so close was the score that '29 was first announced as the winner. Their pride was soon dashed to earth, however, when a new announcement was made: that '28 was the true winner, by one and a half points!

During the fall season two performances of Tony Sarg's Marionettes were given under the auspices of A. A., for the benefit of the Swimming Pool Fund, and for the decided enjoyment of all those who availed themselves of the opportunity to see "the fanciful mannikins." The next event of the fall was Field Day, won this time, in the absence of '28, by the Sophomore class, who seem to be endeavoring to outshine all the other athletically-inclined classes that have ever graced this institution of learning. And it must be said that they are coming very near this goal.

The most brilliant event in the sports world of Wellesley during the fall season was the visit of the All-England Touring Team which played our Wellesley Hockey team on November fifteenth. It was a gala occasion—bleachers, bright red programs, and crowds, to say nothing of the delightful accent of the English women, their Union Jacks flying so proudly, and the harmonica flourished by one of their number. The game was an excellent one, and there were many thrilling moments when the Wellesley goal succeeded in clearing some most difficult shots, or when, for a moment, our forward line seemed to threaten the English goal. The score, 10 to 0, does not tell the whole story. We like to supplement it with the words of the English captain, who said that the Wellesley team was much the fastest that the English had encountered up to that time on their tour.

During the winter season the Athletic Association was not idle. Two nights a week it offered voluntary indoor basketball, for which there was a very large enrollment. The Outing Club also contributed its share in unorganized sports throughout the year, the feature events being a most entertaining Treasure Hune that ended up in a pit party, and the regular Wednesday night swimming trips to the Brookline Pool.

Thum Kebbe Hayden Wright

ARCHERY

1929

Hilda Wright (*Head of Archery*)

Dorothy Hayden (*Captain*)

Elizabeth Kebbe Margaret Thum

Rollins Holt Bernstein Albin Price
Van Orden Coyne Harris Ward Miller Booth

BASEBALL

1929

Alice Ward (*Head of Baseball*) (W)

Imogene Harris (*Captain*)

Katherine Albin — Leah Rose Bernstein

Mary Booth — Mary Coyne

Margaret Miller — Sara Price

Edith Van Orden

Substitutes

Ruth Holt — Barbara Rollins

Chidsey Bernstein Lansburgh Burdick
Rath Coyne Anderson Harris Powell

BASKETBALL

1929

Leah Rose Bernstein (*Head of Basketball*) (W)

Elinor Anderson (*Captain*)

Elizabeth Burdick (W) Jane Chidsey (W)

Mary Coyne Grace Powell (W)

Substitutes

Jean Harris Barbara Lansburgh

Elizabeth Rath

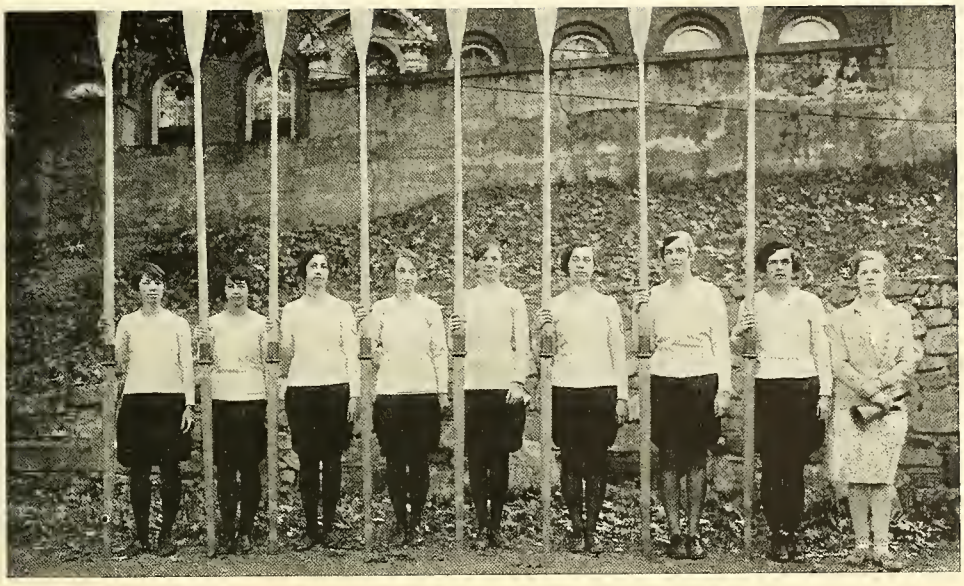

Webb Sturgis Salzer Wheeler Angus Francis Crosby Rockwood Hamilton

CREW

1929

Emily Sturgis (*Head of Crew*)

Eleanor Webb, Bow
Charlotte Salzer, 3
Isabel Angus, 5 (*Captain*) (W)
Martha Crosby, 7
Emily Sturgis, 2
Zella Wheeler, 4 (W)
Lydia Francis, 6
Emily Rockwood, Stroke

Margaret Hamilton, Cox

Substitutes

Mary Grace Fosnot
Dorothy Flint
Helen Klein
Rachel Hayward

Margaret Ward

Brady Tomec Cast Green Grimmer Bourne

GOLF

1929

Eleanor Green (*Head of Golf, Captain*)

Catherine Cast Mary Brady Ethel Grimmer

Substitutes

Barbara Bourne Helen Tomec

Flint Gates Webb Harris Burdick

GYMNASTICS

1929

Alice Gates (*Captain*) (W)

Elizabeth Burdick (W)

Dorothy Flint

Jean Harris (W)

Eleanor Webb

Substitutes

Susan Sheperd

Emily Rockwood

Webb Gates Wagner Jova Bankson Post
Coyne Bourne Shepherd Harris Burdick Wheeler

HOCKEY

1929

Alice Gates (*Head of Hockey, Captain*)

Frances Bankson
Barbara Bourne (W)
Jean Harris (W)
Natalia Jova (W)
Adelaide Noble
Helen Post
Susan Shepherd (W)
Catherine Wagner
Mary Wheeler

Substitutes

Mary Coyne
Elizabeth Burdick
Dorothy Haskins
Eleanor Webb

Coyne Chidsey Bernstein Gates
Brewster Wagner Harris Noble

LACROSSE

1929

Jean Harris (*Head of Lacrosse*)

Catherine Wagner (*Captain*)

Leah Rose Bernstein
Jane Chidsey
Alice Gates
Adelaide Noble
Edith Van Orden
Stella Brewster
Mary Coyne
Theodate Johnson
Virginia Onderdonk
Ruth Williams

Smyth Kirkbride Johnson Nash

RIDING

1929

Esther Kirkbride (*Head of Riding*) (W)

Elizabeth Nash (*Captain*) (W)

Theodate Johnson

Thelma Smyth (W)

Substitutes

Frances Huntington

Eliza Jane Severson

Hiscock Bressler Creighton Bourne Russell
Camisa Coyne

TENNIS

1929

Harriet Creighton (*Head of Tennis, Captain*) (W)

Barbara Bourne
Vivian Camisa
Mabelle Hiscock
Mary Bressler
Mary Coyne
Barbara Lansburgh
Celia Russell

Substitute

Louise Schwarzchild

Gates Flint Hiscock
Harris Krolik Burdick Serrell

TRACK

1929

Elizabeth Burdick (*Head of Track, Captain*) (W)

Mabelle Hiscock
Margot Krolik
Esther Neubrand
Katherine Serrell

Substitutes

Dorothy Flint
Alice Gates
Jean Harris

Clayton Ward Curtis
Pratt Foster Rath Douty

VOLLEY BALL

1929

Helen Curtis (*Head of Volley Ball*) (W)

Elizabeth Rath (*Captain*)

Florence Clayton (W)
Josephine Foster
Blanche Douty
Martha Pratt

Alice Ward

Substitutes

Mary Booth
Louise Jordan

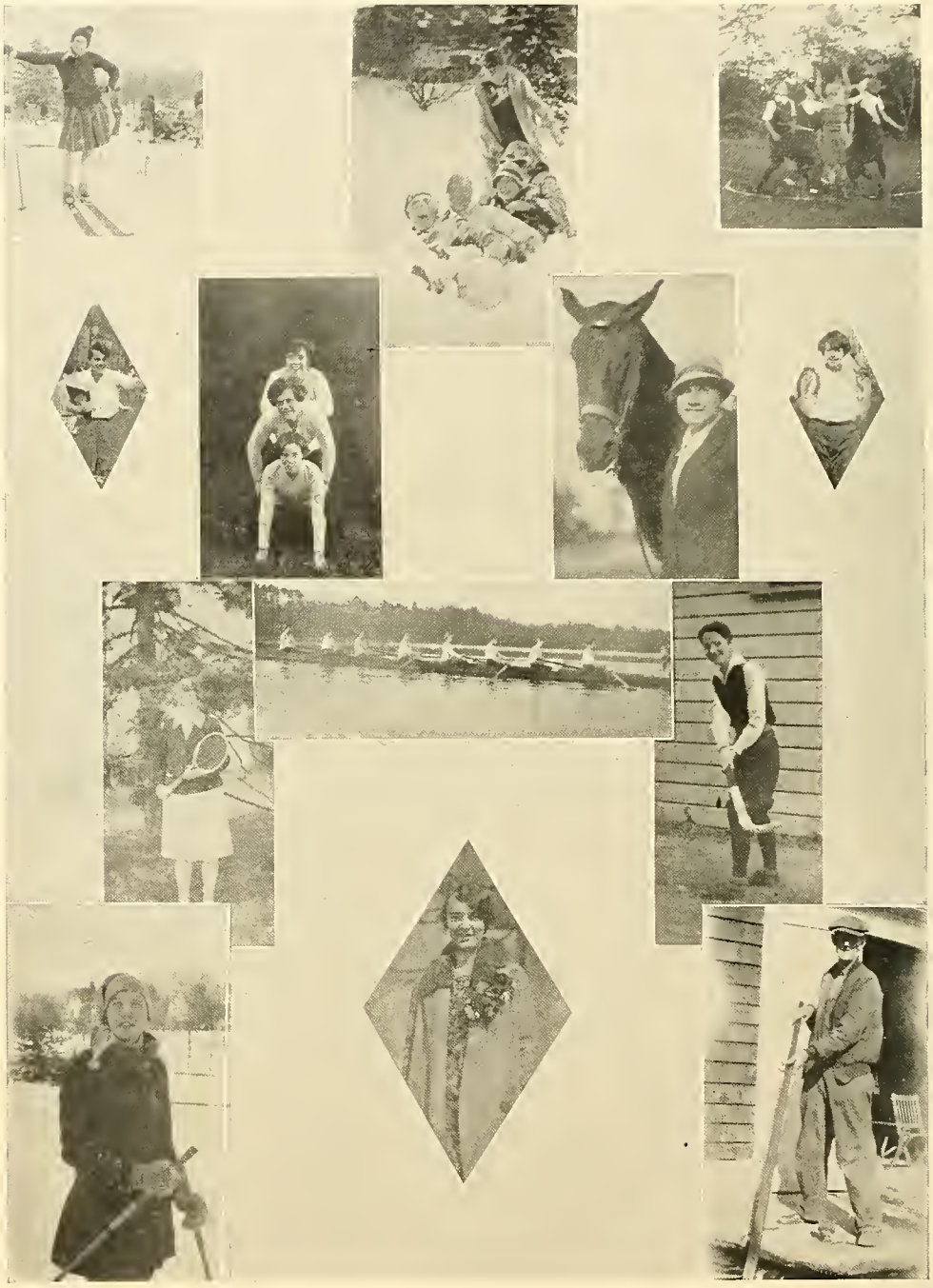

The latest Wellesley tradition

DIRECTORY

and

ADVERTISEMENTS

FORMER MEMBERS OF 1929

ADAMS, CORRILLA C. . . . . Greenwich, Conn.
ADAMS, MARGARET E. . . . . Hartsdale Avenue, Hartsdale, N. Y.
ALLEN, PAMELIA . . . . . 56 Addington Road, Brookline, Mass.
ALTHAM, HELEN . . . . . 252 High Street, Fall River, Mass.
AULTMAN, ANITA B. (MRS. ROBERT A. HOWARD, JR.) . . . Fort Sill, Okla.
AUSTIN, PHYLLIS A. E. . . . . Seaview Avenue, Beach Bluff, Mass.

BERG, ROSALIE H.. . . . . Apt. 9E, 1530 Locust Street, Philadelphia, Pa.
BETTS, BARBARA B. (MRS. PHILLIP BENSON)
BRADLEY, JANE C. . . . . Lenox Academy, Lenox, Mass.
BRADNER, EDITH . . . . . Saunderstown, R. I.
BROWNING, GERTRUDE P. (MRS. MAX WELLBORN) . . . . Long Island, N. Y.

CARLOW, ANNA T. . . . . 36 Notre Dame Street, Hudson Falls, N. Y.
CARNS, SUE . . . . . 2 E. 56th Street, New York, N. Y.
CHAPIN, HARRIET A. (MRS. BURNHAM HAWLEY), 227 S. Geneva Street, Ithaca, N. Y. Son
CLACK, ELEANOR D. . . . . 299 Park Avenue, New York, N. Y.
CORLEY, M. EUGENIA . . . . . 4331 Avondale Avenue, Dallas, Tex.
CRAIG, ELEANOR F. . . . . 357 Claremont Avenue, Montclair, N. Y.
CROSS, ANITA E. . . . . 1552 Elm Street, Manchester, N. H.
CUTTER, MERYLE R. . . . . 46 Rockledge Road, Newton Highlands, Mass.

DANIELL, MARGARET S. . . . . 89 3rd Street, Lauriam, Mich.
DAUGHERTY, ELIZABETH F. . . . . 6114 Calluy Street, Pittsburgh, Pa.
DAVIS, MARGARET . . . . . 22 Waltham Street, Cumberland Mills, Me.
DECKER, MARIAN C. . . . . 849 Maryland Avenue, Syracuse, N. Y.
died DEWOLF, MARY I. . . . . 67 E. Kirby Avenue, Detroit, Mich.
died —DIFFENBAUGH, ELLEN FRANCES . 9/22/82 . . 1027 Woods Avenue, Lancaster, Pa.
DOOLITTLE, MARION . . . . . 5643 Swiss Avenue, Dallas, Tex.
DUFFY, MARION C. . . . . 521 Lowell Street, Lawrence, Mass.
DULING, EMMA M. (MRS. TEMPLE BUTLER)
DUNHAM, AMELIA K. . . . . 3011 Vernon Place, Cincinnati, Ohio
DUNLAP, ANNA C. . . . . 500 W. 33rd Street, Baltimore, Md.

EKEN, CATHERINE H. . . . . Midwood Terrace, Madison, N. J.
ERNST, RUTH C. (MRS. HARRY L. RENO, JR.) . . 408 Ridge Blvd., Evanston, Ill.
EVANS, EUGENIA A. (MRS. JAMES GIRARD) daughter

FISHER, MARIAN C. . . . . 29 Broadwood Street, Boston, Mass.
FLEISCHMANN, RUTH J. . . . . 345 W. 88th Street, New York, N. Y.

GIBBS, VIRGINIA S. Singths . . . . . 1412 Avenue O., Huntsville, Tex.
GRIES, MARY F. . . . . 227 Ridgewood Avenue, Dayton, Ohio

HALLE, MARY S. (MRS. EMMANUEL GOODFREUND), Savoy Placid, New York, N. Y.
HARMAN, VERONA . . . . . 1000 Bryden Road, Columbus, Ohio
HARWOOD, LOIS B. . . . . 270 Linwood Avenue, Newtonville, Mass.
HASTINGS, KATHERINE . . . . . Sylvan Hills, Hollidaysburg, Pa.
HAYWARD, ELINOR . . . . . 20 Highland Terrace, Brockton, Mass.

Former Members of 1929 . . . CONTINUED

HAYWARD, ELIZABETH G. . . . . 2919 Jackson Blvd., Sioux City, Iowa
HIROOKA, YAYE . . . . . Tosabori-dori, Neshu-ku, Osaka, Japan
HISEY, ELIZABETH R. . . . . 215 E. 33rd Street, Indianapolis, Ind.
HORTON, MIRIAM L. . . . . 17711 Hamilton Road, Detroit, Mich.
HULL, CHARLOTTE E. . . . . Stockbridge, Mass.
HURLBURT, MARCIA S. . . . . 29 Sharpe Street, Kingston, Pa.
Jr. HUSE, BETTY L. . . . . 450 Riverside Drive, New York, N. Y.
HUTCHINS, MARY W. . . . . 208 Main Street, Towanda, Pa.

ILIFF, CYNTHIA W. . . The Old Homestead, Spring Garden Street, Ambler, Pa.

JAMES, THALIA (MRS. E. WINTHROP HALL) . 57 Court Street, New Britain, Conn.
JONES, E. LILLIAN . . . . . Bellerica, Mass.
JONES, JANE (MRS. CARL VOLMER) daughter

KAUFFMAN, FLORENCE L. . . . . Biltmore Hotel, Chicago, Ill.
KAUZMANN, J. ELSIE . . . . . 100 Hamilton Avenue, New Rochelle, N. Y.
KELLOGG, EWART R. . . . . 119 Caroline Street, Saratoga Springs, N. Y.
KELLOUGH, HELEN V. . . . . 1601 S. Madison Avenue, Tulsa, Okla.
KENDIG, AGNES E. . . . . 5328 Boynton Street, Germantown, Pa.
KERNER, MARGIE A. 2 years. . . . . 1011 Harmon Place, Minneapolis, Minn.
KIMBALL, KATHERINE . . . . . 331 Waverley Street, Belmont, Mass.
KOHN, JEAN . . . . . 1442 Cherokee Road, Louisville, Ky.
KUHN, DORIS H. . . . . 739 Lawrence Avenue, Detroit, Mich.

LAMBERT, GERTRUDE L. . . . . 176 Merriam Avenue, Leominster, Mass.
LANGE, LOUISE A. (MRS. FRED ROTH)
LAWRENCE, LUCY M. . . . . 4 Stoughton Place, Dorchester, Mass.
LEDERMAN, JANE S. . . . . 1444 Rosewood Avenue, Louisville, Ky.
LEWIS, VIRGINIA . . . . . 401 S. Dallas Avenue, Pittsburgh, Pa.
LINCOLN, ELIZABETH H. . . . . Elkhorn, W. Va.
LOCKE, GERTRUDE I. . . . . 2180 Commonwealth Avenue, Auburndale, Mass.
LOVETTE, LOIS B. (MRS. WENDEL F. KLINE) 1532 E. 2nd Avenue, Long Beach, Cal.
LYNAH, MARIE G. (Mrs George. Sherrill, Jr . . Shippan Point, Stamford, Conn

MCCONNELL, MARGARET F. . . . . 218 W. Market Street, Urbana, Ohio
MADISON, MARY F. . . . . 2289 Grandview Avenue, Cleveland Heights, Ohio
MARKLEY, JEAN . . . . . 777 Burr Avenue, Winnetka, Ill.
died MARKS, EDNA L. Brown . . . . . 8 Colonial Street, Charleston, S. C.
MAY, LILLIAN S. . . . . 110 Elk Avenue, New Rochelle, N. Y.
MEAD, MABEL C. . . . . 3312 35th Street, N.W., Washington, D. C.
MEYER, GLADYS . . . . . 549 Riverside Drive, New York, N. Y.
MITCHELL, LINDA E. (MRS. MARION SANFORD) . . . . . Sherman, Texas
MITCHELL, VIRGINIA L. . . . . Rugby Place, Woodbury, N. J.
MOLD, LUCILE A. . . . . 16 Primrose Avenue, Mount Vernon, N. Y.
MOON, LUCY ANN . . . . . Eau Clair, Wis.
MOORE, MARGARET E. . . . . 722 Riverside Avenue, St. Clair, Mich.

Former Members of 1929 . . . CONTINUED

MULLEN, EDNA M. . . . . 64 Highland Terrace, Brockton, Mass.
MURPHY, MARY J. . . . . 102 N. Arlington Avenue, East Orange, N.J.

O'DAY, ANNA F. . . . . Wellesley, Mass.
OVERHOLSER, ELIZABETH F. . . . . 309 N. 9th Street, Reading, Pa.

PALMER, CLARA E. . . . . 142 Broad Street, Norwich, Conn.
PARKER, REBECCA M. . . . . 516 W. 3rd Street, Oil City, Pa.
PIERSEN, JANE G. . . . . 815 Ridge Terrace, Evanston, Ill.
POWELL, NANCY . . . . . 26 W. 9th Street, New York, N. Y.

REED, ANNA M. . . . . 726 Summerlea Street, Pittsburgh, Pa.
REID, JANET M. (MRS. HARRY B. JOHNSON, JR.) 201 Sackett Street, Providence, R.I.
ROGERS, ELEANOR . . . . . Palmer Hall, Fitchburg, Mass.

SANTOM, SYLVIA . . . . . 82 Elm Street, Worcester, Mass.
SCHEINER, LUISE M. . . . . 47 Circuit Road, New Rochelle, N. Y.
SEIBERLICH, MARION . . . . . 2424 Dupont Avenue S., Minneapolis, Minn.
SHAFFNER, LORA M. (MRS. EDWIN TEETER) . 2322 Haste Street, Berkeley, Cal.
SMITH, ADELAIDE M. . . . . 59 Main Street, Westfield, N. Y.
SMITH, ELEANOR N. . . . . 173 Edwards Street, New Haven, Conn.
SMITH, SARAH A. G. . . . . 535 Church Lane, Germantown, Pa.
SNEDEKER, MARGARET L. . . . . 429 Washington Avenue, Brooklyn, N. Y.
SNYDER, ADA . . . . . 902 Prairie Avenue, Cleburne, Tex.
SPENCER, HELEN G. . . . . 84 Walker Street, Newtonville, Mass.
SPRAGUE, EOLINE (Mrs Jos C. Stamm) Lucknow Farm, S. Norwalk, Conn.
SQUIRES, ALOISE B. (MRS. CHARLES LEBOUTILLIERE) Hotel White, New York, N. Y.
STANTON, G. ISABEL . . . . . 32 Parrott Street, Lynn, Mass.
STRAUS, NELLIE M. . . . . Maywood, Lexington Road, Louisville, Ky.

TALBOT, AGNES . . . . . 8625 162d Street, Jamaica, N. Y.
TONKONOGY, GERTRUDE . . . . . 1384 Union Street, Brooklyn, N. Y.
TRIMBLE, ELIZABETH M. . . . . 7152 Brighton Road, Ben Avon, Pa.

WAITT, LUCY M. . . . . 2915 Jackson Street, Sioux City, Iowa
WALKER, F. ELIZABETH . . . . . 104 Avon Road, Schenectady, N. Y.
WARD, MARGERY F. . . . . 150 Essex Street, Lynn, Mass.
WATERBURY, HELEN C. . . . . Whitesboro, N. Y.
WATSON, LEOLA . . . . . Marion, Mass.
WELDON, RUTH L. . . . . 207 Holly Street, Cranford, N. J.
WHITE, JANE E. . . . . Sherburne, Vt.
WHITMAN, CAROL A. . . . . 640 Hill Road, Winnetka, Ill.
WINSTON, NANETTE E. . . . . 2 W. 89th Street, New York, N. Y.
WOLBACH, ALICE . . . . . 2340 Lincoln Park W., Chicago, Ill.

YOUNG, MILDRED J. (MRS. ROBERT P. ROGERS) 18 W. 74th Street, New York, N. Y.

ZABRISKIE, MARION B. . . . . Oradell, N. J.

Dare S. Smith Beury Hodge M. Smith LeClaire Hackenheimer Wooyenaka
Quimby Carr Schmidt

Class of 1930

OFFICERS

Malcolm Carr	*President*
Virginia M. Dare	*Vice President*
Fuki Wooyenaka	*Recording Secretary*
Betty P. Beury	*Corresponding Secretary*
Marion Hackenheimer	*Treasurer*
Eleanor C. Hodge Marjorie H. Smith Shirley R. Smith	*Executive Committee*
Elizabeth Quimby Louise E. Schmidt	*Factotums*
Ruth I. LeClaire	*Song Leader*

CLASS OF 1930

Abrahamson, Alice C. . . . . 621 East 6th Street, Jamestown, N. Y.
Addison, Agnes E. . . . . 507 South 41st Street, Philadelphia, Pa.
Ainscough, Ruth L. . . . . 824 Third Place, Plainfield, N. J.
Alden, Esther G. . . . . 61 Rangeley Road, Arlington, Mass.
Anderson, Regina B. . . . . 68 Sagamore Road, Worcester, Mass.
Atherton, Margaret R. . . . . 20 Grant Avenue, Glens Falls, N. Y.
Austin, Jeanette . . . . 10323 Brighton Road, Bratenahl, Cleveland, Ohio
Austin, Phyllis E. . . . . Sea View Avenue, Beach Bluff, Mass.

Bachman, Elizabeth M. . . . . 620 West 57th Street, Kansas City, Mo.
Bailey, Louise . . . . . 1351 Detroit Avenue, Lakewood, Ohio
Banister, Ruth R. . . . . 329 Richmond Avenue, South Orange, N. J.
Bartlett, Evelyn T. . . . . 63 Maple Street, Berlin, N. H.
Barton, Virginia A. . . . . 5223 Ellsworth Avenue, Pittsburgh, Pa.
Bartoszek, Felixa A. . . . . 95 West Street, Ware, Mass.
Bass, Marian L. . . . . 357 Prospect Street, Willimantic, Conn.
Bastow, Mary W. . . . . 87-28 162d Avenue, Jamaica, N. Y.
Beale, Mary Moore . . . . . 6635 North 11th Street, Philadelphia, Pa.
Bear, Eleanore H. . . . . 1145 Sheridan Road, Evanston, Ill.
Beckwith, Elizabeth M. . . . . South Sudbury, Mass.
Beury, Betty P. . . . . 112 West Upsal Street, Germantown, Pa.
Bittner, Anna E. . . . . 25 South 11th Street, Allentown, Pa.
Black, Edith C. . . . . 19 Toilsome Hill Road, Bridgeport, Conn.
Blackborn, Margaret . . . . . 1903 Jenny Lind Avenue, McKeesport, Pa.
Boggs, Dorothy S. . . . . 20 Wamesit Road, Waban, Mass.
Bollard, Margaret E. . . . . 32 Llewellyn Road, Montclair, N. J.
Bond, Phyllis . . . . . Wellesley, Mass.
Boose, Helen A. . . . . 2221 Harlan Street, Lincoln, Neb.
Bowman, E. Elizabeth . . . . . 20 Kenwood Avenue, Worcester, Mass.
Boyd, Mildred C. . . . . 186 North Lansdowne Avenue, Lansdowne, Pa.
Bradley, Jane C. . . . . Lenox Academy, Lenox, Mass.
Bradstreet, Elizabeth A. . . . . 4216 Culver Road, Rochester, N. Y.
Branch, Priscilla E. . . . . 74 Front Street, Binghamton, N. Y.
Brengle, Grace Louise . . . . . 431 Polk Street, Chillicothe, Mo.
Bridges, Elsie Mary . . . . . Morris, N. Y.
Bristol, Evelyn R. . . . . 7 Howard Avenue, Foxboro, Mass.
Brooke, H. Elizabeth . . . . . Hotel Lenox, Buffalo, N. Y.
Brown, Dorothy . . . . . 16 Rangeley Road, Winchester, Mass.
Brown, Juliette T. . . . . 1070 Rosalie Avenue, Lakewood, Ohio
Brown, Margaret C. . . . . 19 Fairview Street, Yonkers, N. Y.
Bruder, Edith C. . . . . 1 Virginia Place, Upper Ridgewood, N. J.
Burggraf, Natalie M. . . . . 280 Riverside Drive, New York, N. Y.
Burr, Marion . . . . . 138 Main Street, Manchester, Conn.
Butler, Mary G. . . . . 184 Jackson Street, Lawrence, Mass.
Butts, Marion V. A. . . . . 25 Hammersley Avenue, Poughkeepsie, N. Y.

Class of 1930 . . . CONTINUED

Carr, Malcolm . . . . . 4824 Kimbark Avenue, Chicago, Ill.
Carruthers, Mary R. . . . . 1293 Dean Street, Brooklyn, N. Y.
Cavis, Muriel . . . . . Bristol, N. H.
Chalfant, Evaline . . . . . 2104 William Penn Highway, Wilkinsburg, Pa.
Chapman, Elma . . . . . 146 Proctor Boulevard, Utica, N. Y.
Chapman, Kathryn B. . . . . 54 Sommer Avenue, Maplewood, N. J.
Chater, E. Eileen . . . . . 6 Bay Ridge Place, Brooklyn, N. Y.
Clapp, Margaret . . . . . 82 Brighton Avenue, East Orange, N. J.
Cleaver, Charlotte E. . . . . 8426 110th Street, Richmond Hill, N. Y.
Cohen, Gella . . . . . 3 Granger Place, Rochester, N. Y.
Cole, Dorothy E. . . . . 20 Hobart Street, Bronxville, N. Y.
Cole, Eleanor N. . . . . 123 Pembroke Place, Kew Gardens, N. Y.
Collins, Eunice A. . . . . 721 Chester Avenue, Morristown, N. J.
Cook, Barbara C. . . . . 1420 Davis Street, Evanston, Ill.
Cook, Gwendolin A. . . . . 73 Laurel Street, Melrose, Mass.
Cornwall, Thankful H. . . . . Short Hills, N. J.
Coussirat, Elizabeth . . . . . 60 Hicks Street, Brooklyn, N. Y.
Crawe, Olive . . . . . 12 Dexter Road, Newtonville, Mass.
Cross, Harriet B. . . . . 1308 Caton Avenue, Brooklyn, N. Y.
Currier, Ruth . . . . . 181 South Street, Hyannis, Mass.

Dapp, Kathryn G. . . . . Wagner College, Staten Island, N. Y.
Dare, Virginia M. . . . . 17 Rosemont Avenue, Alexandria, Va.
Davis, Margaret . . . . . 22 Waltham Street, Cumberland Mills, Me.
Davison, Mary A. . . . . 589 Park Avenue, East Orange, N. J.
DeCourcy, Eleanor . . . . . 16 High Street, Manchester, N. H.
Dennett, Genevieve S. . . . . 6 Williams Street, Holyoke, Mass.
Dickinson, Nancy B. . . . . 36 Lafayette Drive, Port Chester, N. Y.
Dimmick, Gertrude . . . . . 16 Cottage Street, Wellesley, Mass.
Dittrich, Dorothy L. . . . . 402 Main Street, Union, N. Y.
Dunbar, Mary C. . . . . 427 North Main Street, Wheaton, Ill.
Duthie, Marjory C. . . . . 3 Ripley Street, Newton Center, Mass.

Eaton, Ruth . . . . . 36 Berkeley Street, Nashua, N. H.
Ellis, Charlotte . . . . . 453 Wyoming Place, Milwaukee, Wis.
Elmendorf, Mary . . . . . 121 Court Street, Plattsburg, N. Y.
Emlaw, A. Louise . . . . . 74 Puritan Avenue, Forest Hills, N. Y.
Erdman, M. Lorraine . . . . . 800 Monroe Street, Stroudsburg, Pa.
Erlanger, Margaret . . . . . 5127 Waterman Place, St. Louis, Mo.

Faitoute, Claire W. . . . . Twin Oaks, Short Hills, N. J.
Ferer, Dorothy . . . . . 276 Center Street, Meadville, Pa.
Finch, Sonya G. . . . . Upper Market Hill, Amsterdam, N. Y.
Fisher, Louise . . . . . 1920 Mahantonga Street, Pottsville, Pa.
Fisk, Dorothy K. . . . . 71 East Main Street, Stafford Springs, Conn.

Class of 1930 . . . CONTINUED

Fisk, Sophia . . . . . 1815 Keys Crescent, Walnut Hills, Cincinnati, O.
Fitzsimmons, Marie F. . . . . 330 West 72nd Street, New York, N. Y.
Fox, Alene . . . . . 1017 St. Charles Avenue, Atlanta, Ga.
Franck, Elsie M. . . . . Cadosia, N. Y.
Frank, Frances A. . . . 11 Woodmere Boulevard, South, Woodmere, N. Y.
Fraser, Margaret I. . . . . 20 South Portland Avenue, Brooklyn, N. Y.
Freiberg, Margaret . . . . . 747 Greenwood Avenue, Cincinnati, O.
Fuller, Marian L. . . . . 108 Beeching Street, Worcester, Mass.
Fuller, Muriel . . . . . 20 Cottage Street, Whitinsville, Mass.

Gage, Emily T. . . . . Suffield School, Suffield, Conn.
Gale, Marjory R. . . . . 2424 Elm Avenue, Evanston, Ill.
Gates, Ramona J. . . . . 612 State Street, Springfield, Mass.
Gerber, Margaret A. . . . . Wellesley, Mass.
Gibby, Rosalie R. . . . . 572 Highland Avenue, Westfield, N. J.
Gilbert, Elizabeth . . . . . 1054 West 4th Street, Williamsport, Pa.
Glass, Margaret E. . . . . 1836 Alfresco Place, Louisville, Ky.
Glidden, Evelyn M. . . . . 65 Adams Avenue, Watertown, Mass.
Goldschmidt, Norma S. . . . . 247 Terry Road, Hartford, Conn.
Green, Helen . . . . . 10838 Deering Avenue, Cleveland, O.
Greenhill, Gracia . . . . . 1815 Austin Avenue, Waco, Tex.
Griffin, Genevieve L. . . . . 151 Oak Street, Winsted, Conn.
Griffin, Grace H. . . . . 131 East 93rd Street, New York, N. Y.
Griffin, Marion H. . . . . 497 State Street, Albany, N. Y.
Gruener, Elisabeth C. . . . . 65 Lawrence Street, Fitchburg, Mass.
Gunn, Katherine E. . . . . Kent, Conn.

Hackenheimer, Marion . . . . . 676 Lafayette Avenue, Buffalo, N. Y.
Hall, Dorothy D. . . . . 67 South Munn Avenue, East Orange, N. J.
Hall, Elizabeth . . . . . Crescent Hill, Springfield, Mass.
Hall, Jean L. . . . . 608 University Street, Wooster, O.
Hall, Marjory L. . . . . 53 Bay View Drive, Swampscott, Mass.
Hamblen, Mary G. . . . . East 235 9th Avenue, Spokane, Wash.
Hamburg, Elinor T. . . . . 345 West 88th Street, New York, N. Y.
Hansen, Elizabeth S. . . . . 6 North Michigan Avenue, Chicago, Ill.
Harvey, Bernice S. . . . . 45 Everett Street, Newport, R. I.
Heidingsfeld, Edith . . . . 919 Marion Avenue, Avondale, Cincinnati, O.
Hemingway, Jane T. . . . . 1300 West Santa Fe Road, Kansas City, Mo.
Henry, Margaret . . . . . 86 Nonantum Street, Newton, Mass.
Herr, Anna C. . . . . 1060 Wheatland Avenue, Lancaster, Pa.
Herrick, Julia M. . . . . 807 Keystone Avenue, River Forest, Ill.
Hinman, Mildred W. . . . . 292 State Street, Albany, N. Y.
Hodge, Eleanor G. . . . . 420 West Walnut Lane, Germantown, Pa.
Hoen, Angeline R. . . . . 3424 Guilford Terrace, Baltimore, Md.
Holzman, Marjorie F. . . . . 316 West 79th Street, New York, N. Y.

Class of 1930 . . . CONTINUED

Hopkins, Muriel L. . . . . 43 Taylor Street, Torrington, Conn.
Hopkins, Vivian C. . . . . 824 2nd Avenue, Troy, N. Y.
Horton, Adah . . . . . 1307 Gallatin Street, N. W., Washington, D. C.
House, Julia Lilly . . . . . 915 1st Street, Evansville, Ind.
Hubbard, Eleanor . . . . . 2611 Robinwood Avenue, Toledo, O.
Hunter, Marian L. . . . . 143 Linden Boulevard, Brooklyn, N. Y.

Inglis, Jane A. . . . . Glyndon, Md.
Inglis, Mary E. . . . . 1025 Vine Street, Scranton, Pa.

Jacques, M. Alice . . . . . 5754 Sheridan Road, Chicago, Ill.
Jevne, Virginia A. . . . . Stamford, Conn.
Johnson, Lois . . . . . 113 Bay Street, City Island, Bronx, N. Y.
Johnson, M. Georgina . . . . . 1916 State Street, New Haven, Conn.
Judd, Elizabeth W. . . . . 70 Fairview Avenue, Holyoke, Mass.

Kauffman, Frances L. . . . . 228 East Philadelphia Street, York, Pa.
Kauzman, J. Else . . . . . 100 Hamilton Ave., New Rochelle, N. Y.
Keating, Lucille M. . . . . Wellesley, Mass.
Keisler, Jane P. . . . . 75 Fairmount Avenue, Chatham, N. J.
Kennedy, Anna B. . . . . 1800 Leahy Avenue, Pawhuska, Okla.
Ker, Anna M. . . . . 3826 T Street, N. W., Washington, D. C.
Killian, Ruth J. . . . . 1314 4th Avenue, Columbus, Ga.
Kimball, Edith M. . . . . 283 Walnut Street, Dedham, Mass.
King, Katherine E. . . . . 1273 Michigan Avenue, Cincinnati, O.
Kirkbride, Mabel . . . . . 2439 Scottwood Avenue, Toledo, O.
Klaer, Mary F. . . . . 1822 Chestnut Street, Philadelphia, Pa.
Klee, Rosemary . . . . . 285 Central Park West, New York, N. Y.
Klein, Louise . . . . . 5645 Blackstone Avenue, Chicago, Ill.
Knight, Elizabeth L. . . . . 84 Greenway Street, Forest Hills, N. Y.
Knoblauch, Marion M. . . . . 411 Fullerton Parkway, Chicago, Ill.
Kottcamp, Helen G. . . . . 411 Greenwood Avenue, Waukegan, Ill.
Kraeuter, Holly M. . . . . 117 Vose Avenue, South Orange, N. J.
Kuhn, Anna L. . . . . 302 S. Negley Avenue, Pittsburgh, Pa.

Lane, Eloise W. . . . . 395 Washington Avenue, Brooklyn, N. Y.
Langhorst, H. Margaret . . . . . 600 Chicago Street, Elgin, Ill.
Laun, Margaret K. . . . . 1086 Shepard Avenue, Milwaukee, Wis.
Law, Virginia . . . . . 50 Hickory Drive, Maplewood, N. J.
LeClaire, Ruth I. . . . . 35 Manchester Street, Nashua, N. H.
Lee, Catharine . . . . . 6135 Greene Street, Germantown, Pa.
Lewis, Caroline . . . . . 271 Chestnut Street, Clinton, Mass.
Lincoln, Elizabeth H. . . . . Elkhorn, W. Va.
Litsey, Mary L. . . . . 434 South Waiola Avenue, La Grange, Ill.
Long, Hilda . . . . . 538 Berwick Street, Easton, Pa.

Class of 1930 . . . CONTINUED

Lovell, Katherine . . . . . 150 College Avenue, Poughkeepsie, N. Y.
Lyman, Mavis K. . . . . 923 Peoria Avenue, Dixon, Ill.

McConnell, Margaret F. . . . . Urbana, O.
Machette, Anna H. . . . . Nixon Hotel, Butler, Pa.
McJennett, Mary A. . . . . Captain's Hill, Greenbush, Mass.
McKibben, Virginia . . . . . 1425 South Center Street, Terre Haute, Ind.
MacLeod, Helen W. . . . . 290 Irving Avenue, Providence, R. I.
McNally, Elizabeth M. . . . . 116 Broadway, Taunton, Mass.
McPherrin, Eleanor M. . . . . 640 Vine Street, Denver, Colo.
MacPherson, Janet A. . . . . 234 Lefferts Avenue, Brooklyn, N. Y.
Madsen, Beatrice S. . . . . 11 Washington Square, Gloucester, Mass.
Maghee, Josephine . . . . . 392 Hillside Avenue, Orange, N. J.
Mahoney, Elinor C. . . . . 39 Warren Street, Salem, Mass.
Manning, Mary B. . . . . U. S. Quarantine Station, Marcus Hook, Pa.
Marcum, Bertha . . . . . Irvine, Ky.
Marion, Agnes P. . . . . 400 Richland Lane, Pittsburgh, Pa.
Marshutz, Josephine . . . . . 444 Newberry Boulevard, Milwaukee, Wis.
Marston, Mabel . . . . . 21 Erwin Park Road, Montclair, N. J.
Martin, Doris . . . . . 585 Rahway Avenue, Woodbridge, N. J.
Menaquale, Mary L. . . . . Stockbridge, Mass.
Merrill, Elizabeth H. . . . . 126 Winslow Street, Watertown, N. Y.
Merritt, Virginia . . . . . 100 Bloomfield Avenue, Hartford, Conn.
Meyer, Evelyn M. . . . . 510 East 17th Street, North, Portland, Ore.
Michael, Marion E. . . . . Elmwood, Oakwood Avenue, Troy, N. Y.
Miller, Frances S. . . . . 3918 Norfolk Avenue, Baltimore, Md.
Mills, Anne H. . . . . 397 Goundry Street, North Tonawanda, N. Y.
Mills, Katherine . . . . . 177 Caldwell Street, Chillicothe, O.
Milne, Celia . . . . . Rye, N. Y.
Milne, Margaret L. . . . . Hotel Commodore, New York, N. Y.
Miner, Margaret . . . . . 27 Paisley Park, Dorchester, Mass.
Miskimon, May M. . . . . 69 Woodland Avenue, East Orange, N. J.
Mitchell, Mary H. . . . . Hotel Knapp, Penn Yan, N. Y.
Montgomery, Alice G. . . . . 790 Riverside Drive, New York, N. Y.
Morse, Ellen H. . . . . 40 Pleasant Street, Amherst, Mass.
Mott, Barbara . . . . . R. F. D. 4, Attleboro, Mass.
Mutler, Mary A. . . . . 19 Vincent Street, Binghamton, N. Y.
Murphy, Alice . . . . . 39 Dwight Street, Brookline, Mass.
Murray, Jane . . . . . 398 Pennsylvania Avenue, Waverly, N. Y.

Nash, Alice K. . . . . 203 Essex Building, Minneapolis, Minn.
Neilson, Sarah G. . . . . 605 West 40th Street, Baltimore, Md.
Nelson, Marian S. . . . . Martinsburg Road, Mount Vernon, O.
Newell, Helen C. . . . . 147 Park Avenue, Yonkers, N. Y.
Newman, Adelaide M. . . . . 100 Main Street, North Wales, Pa.

Class of 1930 . . . CONTINUED

Nichols, Rowena . . . . . Lake Hamilton, Fla.
Noyes, Mary Frances . . . . . 3305 Chalfant Road, Cleveland, O.
Nuernberger, Stella J. . . . . 3480 Whitfield Avenue, Clifton, Cincinnati, O.

Oberndorf, Edith S. . . . . 3100 Sheridan Road, Chicago, Ill.
O'Halloran, Mary E. . . . . 6 Meadow Street, North Adams, Mass.
Owen, Harriet . . . . . 60 Central Street, Foxboro, Mass.

Page, Eleanor M. . . . . 915 South Orange Grove Avenue, Pasadena, Calif.
Palmer, Clara E. . . . . 142 Broad Street, Norwich, Conn.
Pearce, Nellie L. . . . . 1347 Roosevelt Avenue, Pelham Manor, N. Y.
Pease, Dorothy . . . . . 32 Cone Street, Hartford, Conn.
Peck, Eleanor K. . . . . 48 Edgemont Road, Montclair, N. J.
Peirce, Evelyn R. . . . . 813 North Main Street, Rockford, Ill.
Pflager, Darthea . . . . . 701 Judson Avenue, Evanston, Ill.
Phillips, Josephine V. V. . . . . 29 Maple Avenue, Franklinville, N. Y.
Phillips, Mary E. . . . . Dellwood Road, Bronxville, N. Y.
Pierce, Edith L. . . . . 28 Sagamore Avenue, West Medford, Mass.
Pierce, Frances E. . . . . 1730 Woodburne Drive, Flint, Mich.
Pishon, Frances G. . . . . 104 Winthrop Street, Augusta, Me.
Pitts, Elizabeth D. . . . . 14 Lakeview Avenue, Jamestown, N. Y.
Pocock, Helen L. . . . . 17712 Edgewater Drive, Lakewood, O.
Pollock, Regene E. . . . . 3405 Fairmount Boulevard, Cleveland Heights, O.
Price, Emily R. . . . . 809 West 4th Street, Marion, Ind.
Pritchard, Ruth E. . . . . 22 Oakland Avenue, Mount Vernon, N. Y.
Purmort, Marcia E. . . . . 809 South Washington Street, Van Wert, O.

Quimby, Elizabeth . . . . . 64 Hillside Avenue, Englewood, N. J.

Read, M. Elizabeth . . . . . 496 East Illinois Road, Lake Forest, Ill.
Reed, Dorothy B. . . . . 20 North Street, Plymouth, Mass.
Reniff, Elizabeth M. . . . . 4447 Beacon Street, Chicago, Ill.
Rhodes, Ruth M. . . . . 507 Potomac Avenue, Buffalo, N. Y.
Richard, Dorothy E. . . . . 7 Beach Street, Westboro, Mass.
Ripple, Evelyn I. . . . . 1255 Cook Avenue, Lakewood, O.
Risk, Mary H. . . . . 535 Springfield Avenue, Summit, N. J.
Roberts, Faustena . . . . . Longwood Towers, Brookline, Mass.
Rockafellow, Gwendolyn G. Lt. A.M.Morgan 170 West 74th Street, New York, N. Y.
Rockwood, Frances V. . . . . 246th Street and Waldo Avenue, New York, N. Y.
Rollins, Dorothy D. . . . . 108 Marion Street, Brookline, Mass.
Rose, Grace L. . . . . 890 East Harrison Street, Martinsville, Ind.
Rose, Hanna T. . . . . 133 Ritchie Drive, Yonkers, N. Y.
Rosenthal, Katherine E. . . . . 731 North Crescent Avenue, Cincinnati, O.
Roth, Jean W. . . . . 2900 West Park Boulevard, Cleveland, O.

Class of 1930 . . . CONTINUED

Salomon, Emily . . . . . 18 Pine Street, Woodmere, N. Y.
Sargent, Doris A. . . . . 15 Perkins Street, West Newton, Mass.
Saunders, Frances Ann . . . . . 1816 Huff Street, Wichita Falls, Tex.
Sawyer, Florence E. . . . . 57 Dorset Road, Waban, Mass.
Scarborough, Mary H. . . . 6412 Germantown Avenue, Germantown, Pa.
Scarlett, Winifred C. . . . . West Boylston, Mass.
Schell, Harriot B. . . . . 1308 Kentucky Avenue, Ashland, Ky.
Schillinger, Mary Jane . . . . . 118 North 8th Street, Richmond, Ind.
Schipper, Elizabeth . . . . . 658 Andover Street, Lowell, Mass.
Schmelzer, Dorothea . . . . . 98 Winthrop Terrace, Meriden, Conn.
Schmidt, Louise E. . . . . 611 Shaw Avenue, McKeesport, Pa.
Schmuck, Barbara . . . . . 170 Rich Avenue, Mount Vernon, N. Y.
Schwartz, Audrey J. . . . . 814 East 21st Street, Brooklyn, N. Y.
Searing, A. Elise . . . . . 319 S. Lexington Avenue, Pittsburgh, Pa.
Seeber, Constance H. . . . . 319 Hancock Street, Hancock, Mich.
Seneff, Jeanette F. . . . . 17 Grandview Avenue, Crafton Station, Pa.
Shankland, Katherine A. . . . . 103 Ocean Avenue, Forest Hills, N. Y.
Shaw, Aileen T. . . . . 1521 West 14th Street, Wilmington, Del.
Sherrard, Anne B. . . . . 5300 St. James Terrace, Pittsburgh, Pa.
Shoudy, Mary L. . . . . 825 North Main Street, Rockford, Ill.
Shuman, Dorothy L. . . . . North Platte, Neb.
Sidman, Evelyn A. . . . . 194 Clinton Street, Brooklyn, N. Y.
Singer, Katharine M. . . . . 88 Cottage Place, Ridgewood, N. J.
Sinkler, Emilie B. . . . . Radnor, Pa.
Slack, Louise W. . . . . 15 South Stenton Place, Atlantic City, N. J.
Slade, Mary E. . . . . R. F. D. 3, Hamilton, O.
Smart, Jeanette P. . . . . 38 Maple Avenue, Troy, N. Y.
Smith, Edith W. . . . . 22 Frances Street, Melrose, Mass.
Smith, Margaret I. . . . . 819 Jones Avenue, North Braddock, Pa.
Smith, Marjorie H. . . . . 28 Elwood Road, South Manchester, Conn.
Smith, Sarah A. G. . . . . 535 Church Lane, Germantown, Pa.
Smith, Shirley R. . . . . 1890 Yosemite Road, Berkeley, Cal.
Smith, Susie V. . . . . Great Oak Farm, Orange, Conn.
Speirs, Mary . . . . . 52 Vauxhall Street, New London, Conn.
Spencer, Helen G. . . . . 84 Walker Street, Newtonville, Mass.
Spurr, Rosemonde L. . . . . 66 Hartford Street, Dorchester, Mass.
Starks, S. Winnifred . . . . . Midway, Ky.
Stephens, Ruth P. . . . . 305 West 45th Street, New York, N. Y.
Stern, Margaret R. . . . . 25 West 70th Street, New York, N. Y.
Stirling, Margaret . . . . . Lakeville, Conn.
Strasbourger, Alva Z. . . . . 420 Riverside Drive, New York, N. Y.
Street, Mabelle . . . . . Wellesley, Mass.
Sweet, Helen L. . . . . 75 Broadway, Tarrytown, N. Y.
Sweet, Ruth . . . . . The Grosvenor, 39 5th Avenue, New York, N. Y.
Sword, Alice . . . . . 3 Carverton Road, Wyoming, Pa.

Class of 1930 . . . CONTINUED

Tanzer, Eleanor C.	217 Rich Avenue, Mount Vernon, N. Y.
Taylor, Barbara	133 Bellevue Avenue, Melrose, Mass.
Taylor, Dorothea P.	37 Stone Avenue, Ossining, N. Y.
Thompson, Marion	Springfield Road, Westfield, N. J.
Tinker, Charlotte A.	25 Norton Street, Nashua, N. H.
Tompkins, Elizabeth	21 Edgewood Road, Summit, N. J.
Tong, Elizabeth	519 3rd Street, Brooklyn, N. Y.
Torrey, Mary	11 Baker Street, Worcester, Mass.
Townsend, Marie P.	309 Argyle Road, Brooklyn, N. Y.
Trotter, Alice F.	Lookout Mountain, Tenn.
Trotter, Margaret G.	5863 Wayside Avenue, Mt. Washington, Cincinnati, O.
Tytus, Elizabeth	300 South Main Street, Middletown, O.
Ulman, Elinor	36 Talbot Road, Baltimore, Md.
Vactor, Alice J.	2707 Lancashire Road, Cleveland Heights, O.
Van Voast, Helen T.	2230 University Avenue, New York, N. Y.
Vivian, Eleanor	2323 East 4th Street, Duluth, Minn.
Volante, Annie M.	391 Dedham Street, Newton Center, Mass.
Wade, Thelma L.	552 Park Avenue, Albany, N. Y.
Walker, Helen L.	2218 Juan Street, San Diego, Cal.
Walsh, Jean F.	26 1st Street, Oradell, N. J.
Walton, Dorothy	903 Middle Street, Portsmouth, N. H.
Weeber, Eleanor L.	129 South Lake Avenue, Albany, N. Y.
Weil, Virginia	515 West End Avenue, New York, N. Y.
Weldon, Ruth L.	207 Holly Street, Cranford, N. J.
Welles, Mary P.	104 Woodside Avenue, Trenton, N. J.
Wells, Katharine L.	628 Laurel Street, Portland, Ore.
Wells, Virginia	24 Highland Avenue, Lawrence, Mass.
Wells, Winifred	15 Moses Brown Street, Providence, R. I.
Wengren, Margaret H.	44 Carleton Street, Portland, Me.
Whiting, Eleanor H.	4201 Supont Street, South, Minneapolis, Minn.
Whitney, Emily F.	139 Pitt Street, Portland, Me.
Williams, Emily	Centerville, Mass.
Williams, Helen M.	214-06 Bradish Avenue, Bayside, N. Y.
Williams, Parnel C.	89 Hyde Avenue, Newton, Mass.
Willson, E. Jean	1168 24th Street, San Diego, Cal.
Woltmann, Elizabeth	38 Glenwood Boulevard, Mansfield, O.
Wood, Dorothy B.	Spring Street, Plainville, Mass.
Woods, Elizabeth M.	Gettysburg, Pa.
Wooyenaka, Fuki	1037 Higashi-Nakano, Tokyo, Japan
Worms, Aimee L.	120 Beaufort Place, New Rochelle, N. Y.
Wormuth, Helen K.	87 Trinity Avenue, Lowville, N. Y.
Wyzanski, Ruth E.	4 Worthington Road, Brookline, Mass.
Yeomans, Alice	Andover, Conn.

Burton Siskey Swift Douglas Kennedy Zumbro
Watkins Granger Andrews

CLASS OF 1931

OFFICERS

M. Elizabeth Granger	*President*
Jean MacLeish	*Vice-President*
Theodora Douglas	*Recording Secretary*
Flavilla Morey	*Corresponding Secretary*
Sheila Burton	*Treasurer*
June Kennedy Marjorie G. Siskey Agnes Swift	*Executive Committee*
Elizabeth Zumbro	*Song Leader*
Elizabeth C. Andrews Elsie C. Watkins	*Factotums*

CLASS OF 1931

Aaron, H. Jean . . . . . 1970 Shenandoah Drive, Seattle, Wash.
Acomb, Evelyn M. . . . . 517 Center Avenue, Lake Bluff, Ill.
Adams, Jean . . . . . 110 Monroe Road, Quincy, Mass.
Adomeit, Ruth E. . . . . 2054 East 102d Street, Cleveland, O.
Affleck, Gertrude M. . . . . 674 North Broadway, Yonkers, N. Y.
Alexander, Elizabeth . . . . 1424 Varnum Street, N. W., Washington, D. C.
Allan, Katharine . . . . . 89 South Mountain Avenue, Montclair, N. J.
Anderson, Doris . . . . . 1021 Prospect Avenue, Plainfield, N. J.
Anderson, Mary P. . . . . Middle Road, West Newbury, Mass.
Andrews, Elizabeth C. . . . . The Spookfield, Fishkill-on-Hudson, N. Y.
Andrews, Suzanne V. . . . . The Spookfield, Fishkill-on-Hudson, N. Y.
Andrews, Wilhelmina G. . . . . The Spookfield, Fishkill-on-Hudson, N. Y.
Arnold, Ruth L. . . . . 332 Whittier Avenue, Syracuse, N. Y.
Atwood, Katherine E. . . . . 10 Midland Street, Worcester, Mass.

Bagenstose, Helen S. . . . . 298 Parkside Avenue, Brooklyn, N. Y.
Baldwin, Virginia H. . . . . 84 Adams Street, Lynn, Mass.
Bandler, Annette C. . . . . 39 West 85th Street, New York, N. Y.
Barnes, Margaret W. . . . . 22 Wellington Street, Waltham, Mass.
Barrett, Elizabeth J. . . . 3598 North Pennsylvania Street, Indianapolis, Ind.
Bartlett, Katherine B.
Herschel and Observatory Roads, Hyde Park, Cincinnati, O.
Bell, Margaret E. . . . . P. O. Box 602, Savannah, Ga.
Bender, Louise T. . . . . 108 South Lake Avenue, Albany, N. Y.
Benson, Dorothy R. . . . . 35 Montclair Avenue, Roslindale, Mass.
Bicknell, Barbara R. . . . . 15 Burton Terrace, South Weymouth, Mass.
Blackburn, Elinor C. . . . . 2122 Decatur Place, N. W., Washington, D. C.
Blanchard, F. Frances . . . . . 475 North Portage Path, Akron, O.
Blichfeldt, Emily P. . . . . 1303 Westfield Avenue, Pittsburgh, Pa.
Bloomfield, Catherine P. . . . . 490 West End Avenue, New York, N. Y.
Blyth, E. Louise . . . . 2639 Fairmount Boulevard, Cleveland Heights, O.
Bockstahler, Alice S. . 2923 Southington Road, Shaker Heights, Cleveland, O.
Boeri, France E. . . . . 85 Church Street, West Englewood, N. J.
Botsford, Constance . . . . . 715 Mesabe Street, Hibbing, Minn.
Bouton, Margaret M. . . . . 412 North Broadway, Yonkers, N. Y.
Bowman, Elizabeth . . . . . P. O. Box 30, Pittston, Pa.
Boyd, Virginia T. . . . . 212 West Water Street, Winchester, Va.
Brady, N. Caroline . . . . . 109 High Street, Elkins, W. Va.
Brannon, Henrietta H. . . . . 122 Court Avenue, Weston, W. Va.
Breed, Helen L. . . . . 47 Orchard Circle, Swampscott, Mass.
Breunich, Katherine A. . . . . 15 Deshon Avenue, Bronxville, N. Y.
Breyer, Marjorie L. . . . . The Strand, Newcastle, Del.
Brougham, Louise C. . . . . 706 Spring Street, Sligo, Silver Spring, Md.
Brown, Katherine U. . . . . 128 South Humphrey Avenue, Oak Park, Ill.
Brownson, Caroline R. . . . . West 18th Street, Upland, Cal.
Bruning, Catherine . . . . . 935 Madison Avenue, Columbus, O.

Class of 1931 . . . CONTINUED

Bryan, Natalie A. . . . . 98 Clinton Road, Garden City, N. Y.
Bunker, Elizabeth F. . . . . 37 Mountview Avenue, Toronto, Ont., Can.
Bunnell, Catherine S. . . . . 251 Washington Street, Norwich, Conn.
Burkholder, Emily S. . . . . 238 North 5th Street, Reading, Pa.
Burt, Martha S. . . . . Echo Point, Wheeling, W. Va.
Burton, Sheila . . . . . 515 West 122d Street, New York, N. Y.
Butler, Carolyn A. . . . . 270 West End Avenue, New York, N. Y.
Butler, Jane H. . . . . 28 Buckingham Street, Waterbury, Conn.
Byington, Jeanette G. . . . . Villa Cottran, Posillipo 35, Naples, Italy

Carter, Elizabeth V. . . . 3561 North Pennsylvania Street, Indianapolis, Ind.
Cashman, Elizabeth . . . . . 36 Beach Avenue, Mamaroneck, N. Y.
Chamberlain, Mary . . . . 127 Claremont Avenue, Mount Vernon, N. Y.
Chapman, Virginia . . . . . 375 Spring Street, Portland, Me.
Child, Marion . . . . . 229 Kenilworth Place, Memphis, Tenn.
Clark, Mabel A. . . . . 344 Rutledge Avenue, East Orange, N. J.
Clark, Marjorie S. . . . . 302 Norwood Avenue, Edgewood, R. I.
Clark, Matilda L. . . . . Patrician Inn, Washington, D. C.
Clarke, Harriet B. . . . . 1823 Phelps Place, Washington, D. C.
Coe, A. Bethine . . . . . 235 Chili Avenue, Rochester, N. Y.
Coffin, Miriam R. . . . . 86 Forest Street, Keene, N. H.
Coller, Sarah L. . . . . 500 Angell Street, Providence, R. I.
Conway, Louise R. . . . . 387 Linden Street, Winnetka, Ill.
Coolidge, Elizabeth B. . . . . 1480 Lenox Road, Schenectady, N. Y.
Cooper, Alice H. . . . . Webster, S. Dak.
Corby, Justine M. . . . . 9 Chevy Chase Circle, Chevy Chase, Md.
Cousens, Olive I. . . . . 20 Adams Street, Waltham, Mass.
Cox, E. Beatrice . . . . . 40 Estaugh Avenue, Haddonfield, N. J.
Craig, Ruth L. . . . . 96 Park Street, Montclair, N. J.
Crosby, Clara D. . . . . 23 Chapel Street, East Hartford, Conn.

Davenport, Lillian R. . . . . 185 West Genesee Street, Auburn, N. Y.
Davis, Marion C. . . . . 86 Firglade Avenue, Springfield, Mass.
Davis, Mary . . . . . 280 Sandwich Street, Plymouth, Mass.
Day, Louise M. . . . . 2603 Country Club Prado, Coral Gables, Fla.
Decker, Carolyn . . . . . Loantaka Way, Madison, N. J.
Dewing, Esther F. . . . . 6 Woodland Street, Arlington, Mass.
Dixon, Elizabeth M. N. . . . . 18718 89th Avenue, Hollis, N. Y.
Douglas, Theodora . . . . . Scarborough-on-Hudson, N. Y.
Drake, R. Barbara . . . . . 8162 East Jefferson Avenue, Detroit, Mich.
Draper, Eleanor W. . . . . Castleton Apartments, St. George, N. Y.
Dudley, Josephine . . . . . 25 College Street, Clinton, N. Y.
Dunnick, Martha G. . . . . 2364 Sherwood Road, Bexley, Columbus, O.
Durant, Catherine . . . . . 710 Crescent Boulevard, Glen Ellyn, Ill.

Eaken, Mary A. . . . . 2120 Cherokee Parkway, Louisville, Ky.
East, Sarah H. . . . . 316 East Beverley Street, Staunton, Va.

Class of 1931 . . . CONTINUED

Ebell, Naida B. . . . . 751 Walton Avenue, New York, N. Y.
Eberth, Shirley V. . . . . 141 Howard Avenue, New Haven, Conn.
Eiger, Marjorie O. . . . . 1030 East 48th Street, Chicago, Ill.
Ells, Eleanor B. . . . . Litchfield, Conn.
Emmerich, Dorothy J. . . . . 322 Grant Place, Park Ridge, Ill.
Evans, Elizabeth A. . . . . 328 Washington Avenue, Glen Ridge, N. J.
Evans, Mary K. . . . . 65 Overlook Circle, New Rochelle, N. Y.
Eveleth, Elizabeth . . . . . 211 Slade Street, Belmont, Mass.
Even, Beryl R. . . . . 9 Prospect Terrace, Montclair, N. J.
Ewart, Hildegarde . . . . . Cecil Apartments, Baltimore, Md.

Fagg, Mary-Louise . . . . . Jacksonville, Fla.
Fee, Catherine D. . . . . 227 Sutton Street, Maysville, Ky.
Felter, Virginia B. . . . . 780 St. Marks Avenue, Brooklyn, N. Y.
Fielding, Jessica L. . . . . 8 Chamberlain Parkway, Worcester, Mass.
Finlay, Marion F. . . . . 20 West Gibson Street, Canandaigua, N. Y.
Finley, Sara E. . . . . Oneida, Ill.
Fletcher, Frances D. . . . . 6491 Morris Park Road, Overbrook, Pa.
Ford, Mary E. . . . . 342 Perry Street, Fostoria, O.
Foster, Marie D. . . . . 821 Johnstone Avenue, Bartlesville, Okla.
Fowler, Helen B. . . . . 945 Palmer Avenue, Bronxville, N. Y.
Francis, Virginia I. . . . . 117 Magee Avenue, Rochester, N. Y.
Frank, Esther J. . . . . 747 Clinton Springs Avenue, Cincinnati, O.
Frear, Edna J. . . . . 284 Pawling Avenue, Troy, N. Y.
Freedman, Edith G. . . . . 46 Abbotsford Road, Brookline, Mass.

Gan, Dorothy R. . . . . Wellesley, Mass.
Gantz, Miriam C. . . . . 7 Frederick Place, Mount Vernon, N. Y.
Gettner, Anita H. . . . . 21 East 87th Street, New York, N. Y.
Given, Winifred . . . . . 71 Ridge Street, Orange, N. J.
Glicksman, Marjorie . . . . . 2024 Chamberlin Avenue, Madison, Wis.
Goldschmidt, Marian R. . . . . 32 Brower Avenue, Woodmere, N. Y.
Goodrich, Edna R. . . . . 73 Green Street, Brookline, Mass.
Goodwin, Margaret R. . . . 1915 Calvert Street, N. W., Washington, D. C.
Gordon, Ruth E. . . . . 157 George Street, Rochester, N. Y.
Gore, Frances E. . . . . 502 Edgevale Road, Roland Park, Baltimore, Md.
Granger, M. Elizabeth . . . . . 55 Stark Road, Worcester, Mass.
Graves, Jane P. . . . . 27 Forest Street, Concord, N. H.
Green, Betsey . . . . . Emerald Street, Hingham, Mass.
Gribbon, Nancy C. . . . . 36 Hamilton Road, Scarsdale, N. Y.
Griffin, Mary A. . . . . 114 Main Street, Hudson Falls, N. Y.
Grismore, Helena J. . . . . 615 Belleview Boulevard, Steubenville, O.
Griswold, Ruth M. . . . . c/o Bain Wagon Co., Kenosha, Wis.
Grosby, Beatrice V. . . . . 434 Oak Avenue, Cedarhurst, N. Y.
Grossman, Lucy J. . . . . 31 North Arlington Avenue, East Orange, N. J.
Guernsey, Isabel H. . . . . 28 Academy Street, Arlington, Mass.

Class of 1931 . . . CONTINUED

Hafford, Mary L. . . . . 601 Ridgeway Avenue, Trenton, Mo.
Hailey, Mary V. . . . . 3342 Burnet Avenue, Cincinnati, O.
Halff, Eenestine J. . . . . Mineral Wells, Tex.
Hall, Barbara B. . . . . 204 Prospect Street, Belmont, Mass.
Harriman, Florence C. . . . . 105 State Street, Albany, N. Y.
Hart, Helen B. . . . . Lee Court, Fairport, N. Y.
Heineman, Joan E. . . . . 901 Fulton Street, Wasau, Wis.
Heller, Gladys C. . . . . 599 Ridge Street, Newark, N. J.
Hereford, Elizabeth M. . . . . 2005 Woodford Place, Louisville, Ky.
Hershey, Gladys M. . . . . Hathaway Park, Lebanon, Pa.
Hertzwig, I. Vivien . . . . . 157 77th Street, Brooklyn, N. Y.
Herz, Alice N. . . . . 17 East 89th Street, New York, N. Y.
Herzberg, Jean . . . . . 118 Wood Lane, Woodmere, N. Y.
Herzog, Louise C. . . . . 317 West 89th Street, New York, N. Y.
Hill, Jean S. . . . . 111 South Munn Avenue, East Orange, N. J.
Hinman, June M. . . . . 169 Main Street, Andover, Mass.
Hobbie, M. Elizabeth . . . . . 175 Morgan Street, Tonawanda, N. Y.
Hoffman, Mary . . . . . 79 Edgemont Road, Montclair, N. J.
Hogue, Elinor F. . . . . 434 Allen Lane, Mt. Airy, Philadelphia, Pa.
Holly, Melita A. . . . . 531 North Moffet Street, Joplin, Mo.
Hone, Elizabeth B. . . . . Lyons Falls, N. Y.
Hood, Alla C. . . . . 149-37 Hawthorne Avenue, Flushing, N. Y.
Hopkins, Ruth S. . . . . Port Deposit, Md.
Hosley, Ruth B. . . . . 46 Waban Avenue, Waban, Mass.
Howe, Lee S. . . . . 509 Western Avenue, Albany, N. Y.
Hulick, Helen L. . . . . 138 Parker Avenue, Easton, Pa.
Humeston, Pauline . . . . . The Manse, Huntington, N. Y.
Hunley, Jane G. . . . . 117 East Auburn Avenue, Mt. Auburn, Cincinnati, O.
Hunt, Helen C. . . . . Brush Hill Road, Milton, Hyde Park P. O.
Huntington, Helen C. . . . . 2341 East Hill Avenue, Cincinnati, O.

Jackson, Anne E. . . . . Delhi, N. Y.
Jaffe, Ernestine . . . . . 1314 18th Street, N. W., Washington, D. C.
James, Katharine D. . . . . 435 Locust Street, Edgewood, Pittsburgh, Pa.
Jeffers, Christine M. . . . . Country Club Road, York, Pa.
Jeffords, Margaret C. . . . . 161-43 86th Avenue, Jamaica, N. Y.
Johnson, Katherine A. . . . . 95 Raymond Street, Cambridge, Mass.
Johnston, Virginia S. . . . . 145 South Hooper Avenue, Auburn, N. Y.
Johnstone, Dorothy . . . . . 265 Willow Street, New Haven, Conn.
Judd, Eleanor . . . . . 705 2d Street, S. W., Rochester, Minn.

Katz, Esther . . . . . 14317 Terrace Road, East Cleveland, O.
Kelly, Ellen D. . . . . 1465 Roosevelt Avenue, Pelham Manor, N. Y.
Kemple, M. Camilla . . . . . 55 Locust Avenue, New Rochelle, N. Y.
Kennedy, June . . . . . 4107 Bigelow Boulevard, Pittsburgh, Pa.
Kennelly, Edith L. c/o Kennelly Paper Co., 501 5th Avenue, New York, N. Y.

Class of 1931 . . . CONTINUED

Kitchal, Barbara	Sound Beach, Conn.
Knode, Elizabeth	955 Green Bay Road, Hubbard Woods, Ill.
Kraus, Jane B.	5816 Darlington Road, Pittsburgh, Pa.
Kroll, Dorothy C.	774 Kingston Avenue, Piedmont, Cal.
de La Mater, Henrietta C.	1404 Kemble Street, Utica, N. Y.
Langford, Jean M.	16 South Lake Avenue, Albany, N. Y.
Larimer, Mary B.	Pacific Coast Club, Long Beach, Cal.
Law, Alice M.	300 West German Street, Herkimer, N. Y.
Le Sourd, Myra F.	Gun Hill Street, Milton, Mass.
Lester, Elizabeth H.	818 Essex Road, Birmingham, Ala.
Levine, Janice H.	212 Diamond Street, Houghton, Mich.
Levy, Marjorie B.	13 Central Park West, New York, N. Y.
Lineberger, F. Elizabeth	Box 763, Biltmore, N. C.
Ling, Bing Chung	128 Chao-tung Road, Shanghai, China
Little, Barbara	510 North King Street, Xenia, O.
Locker, Lucie V.	Mylevaron Apartments, Tampa, Fla.
Lockhart, Elizabeth	50 Chatham Avenue, Buffalo, N. Y.
Long, Anna E.	1283 Michigan Avenue, Cincinnati, O.
Lord, Lucinda M.	241 Court Street, Auburn, Me.
Luey, Gloria S.	92 Bayview Avenue, Port Washington, N. Y.
Lukens, Isabella R. B.	269 South 21st Street, Philadelphia, Pa.
Lyon, Barbara C.	71 Park Street, Brookline, Mass.
McBride, Louise F.	242 Main Avenue, Weston, W. Va.
McCann, Eileen	75 Tudor Street, Chelsea, Mass.
McClellan, E. Elizabeth	2007 Van Buren Street, Wilmington, Del.
McFarland, Elizabeth B.	Windridge, West Chester, Pa.
McGill, Roseamond M.	284 Alexander Street, Rochester, N. Y.
McGuinnis, Kathleen	14 Garden Street, Cambridge, Mass.
McGrath, Audrey N.	8 Avenue, St. Philibert, Paris, France.
McIntosh, Mary Jane	718 Cherry Street, Mount Carmel, Ill.
McKenzie, Janet	545 Myrtle Avenue, Albany, N. Y.
MacLeish, Jean E.	Birken Craig, Hubbard Woods, Ill.
McLellan, Janet N.	45 Percy Road, Lexington, Mass.
McNamara, Eleanor H.	Wellesley, Mass.
Maconber, Virginia D.	134 Blackstone Boulevard, Providence, R. I.
McReavy, Stella M.	14 Marion Road, Arlington, Mass.
Maher, Anna L.	120 Bishop Street, Framingham, Mass.
Mailhouse, Virginia L.	345 Willow Street, New Haven, Conn.
Mandler, Mary A.	The Park Lane, Toledo, O.
Mann, Eleanor S.	5565 Aylesboro Avenue, Pittsburgh, Pa.
March, Jean S.	46 Union Street, New Brunswick, N. J.
Marean, Agnes Nina	Caixa Postal 883, Rio de Janeiro, Brazil, S. A.
Marshall, Gladys C.	145 East 74th Street, New York, N. Y.
Martin, Enid A.	15 Allen Boulevard, Great Neck, N. Y.

Class of 1931 . . . CONTINUED

Marvin, Eleanor F.	19 Main Avenue, Luzerne, Pa.
Matz, Florence	777 High Street, Newark, N. J.
Mautz, Dorothy A.	700 Siskiyou Street, Portland, Ore.
Maxwell, Mary B.	612 McLish Avenue, Ardmore, Okla.
Mayer, Marie M.	5816 Wyandotte Street, Kansas City, Mo.
Merrill, Marjorie	102 Front Street, Exeter, N. H.
Milligan, Marjorie	14 Kane Avenue, Larchmont, N. Y.
Mitchill, Catherine	P. O. Box 157, Downington, Pa.
Mohlhenrick, Margaret	Summit Avenue, Catonsville, Md.
Monaghan, Marion A.	9 Summit Road, Natick, Mass.
Moody, Martha	213 Prospect Street, Brockton, Mass.
Morey, Flavilla	217 Huntington Avenue, Buffalo, N. Y.
Morris, Marjorie A.	185 Auburn Avenue, Buffalo, N. Y.
Morse, Helen F.	20 Rawson Road, Brookline, Mass.
Morse Priscille	64 Cheriton Road, Wollaston, Mass.
Mowry, Eleanor R.	43 Grant Road, Swampscott, Mass.
Mulford, Elizabeth O.	835 Elmwood Avenue, Wilmette, Ill.
Neal, Virginia M.	385 Sanford Avenue, Flushing, N. Y.
Nelmes, Isabelle C.	575 Ocean Avenue, Brooklyn, N. Y.
Nettleton, Sybil F.	26 Cherry Street, Milford, Conn.
Neufeld, Elsie C.	407 East Broad Street, Chester, Pa.
Nichols, Nancy	21 Hayes Avenue, Lexington, Mass.
Norton, Emilie	68 Bartlett Avenue, Arlington, Mass.
Norwood, Florence L.	21 Park Road, Maplewood, N. J.
Nott, Gertrude	744 Main Street, Racine, Wis.
Noyes, Elizabeth	3305 Chalfant Road, Cleveland, O.
Nuessle, Arline E.	209 Elwood Avenue, Newark, N. J.
Nye, Eleanor P.	166 North Lincoln Boulevard, Buffalo, N. Y.
O'Brian, Geraldine	1223 West 9th Street, Erie, Pa.
O'Brien, Mildred E.	1229 Euclid Street, N. W., Washington, D. C.
O'Halloran, Frances M.	101 Central Avenue, Newtonville, Mass.
Oppenheim, Anne	76 Trumbull Avenue, Milford, Conn.
Oughton, Dorothy B.	Dwight, Ill.
Paige, Marjorie	27 Prospect Park West, Brooklyn, N. Y.
Paine, Sylvia B.	606 Pennsylvania Avenue, Urbana, Ill.
Pape, Benita M.	428 Farmington Avenue, Waterbury, Conn.
Parke, Alice K.	1 Pierrepont Street, Brooklyn, N. Y.
Parker, Frances E.	1154 Reading Boulevard, Wyomissing, Pa.
Parkhurst, Eleanor	High Street, Chelmsford, Mass.
Parsons, Elinor	28 Washington Square, Gloucester, Mass.
Partridge, Frances J.	861 West Grand Boulevard, South Springfield, Ill.
Patrick, Elizabeth W.	Quarters 28, Naval Base, Hampton Roads, Va.
Patterson, M. Elizabeth	Witherbee Court, Pelham Manor, N. Y.

Class of 1931 . . . CONTINUED

Pavlo, Edith F.	356 Ferry Street, Malden, Mass.
Perskin, Helen	441 Ocean Avenue, Brooklyn, N. Y.
Piersen, Joan E.	488 Garfield Avenue, Aurora, Ill.
Pierson, H. Virginia	30 Forster Avenue, Mount Vernon, N. Y.
Pitkin, Mary S.	41 Clarendon Avenue, Montpelier, Vt.
Poland, Ella M.	230 Main Street, Wakefield, Mass.
Pollock, Margaret P.	7721 St. Martin's Lane, Chestnut Hill, Philadelphia, Pa.
Porch, Louise D.	103 Salem Street, Reading, Mass.
Price, Beatrice R.	34 Priscilla Road, Chestnut Hill, Mass.
Price, Carolyn M.	133 Parker Avenue, Easton, Pa.
Prutting, Jeanette S.	133 Warrenton Avenue, Hartford, Conn.
Pye, Orrea F.	556 3d Street, Brooklyn, N. Y.
Reed, Marjorie B.	162 South Main Street, Albion, N. Y.
Reedy, Mary E.	79 Carey Avenue, Wilkes-Barre, Pa.
Reynders, Helen	200 Buckingham Street, Springfield, Mass.
Reynolds, Margaret P.	284 Mt. Prospect Avenue, Newark, N. J.
Ricks, Jane H.	Plandome, N. Y.
Riddle, Eleanor	129 Walker Street, Cambridge, Mass.
Riley, Lena C.	48 Pleasant Street, Brunswick, Me.
Roe, Eloise C.	33 Trinity Street, Newton, N. J.
Rose, Dorothy	4222 Arcady Avenue, Dallas, Tex.
Rose, Gretchen	Hotel Majestic, New York, N. Y.
Rosenheim, Helen	17 South Brighton Avenue, Atlantic, N. J.
Ross, Josephine H.	1434 Harvard Street, N. W., Washington, D. C.
Powley, M. Priscilla	Honesdale, Pa.
Rudman, Rita B.	58 Verndale Street, Brookline, Mass.
Runk, Elisabeth H.	17 West Upsal Street, Mt. Airy, Philadelphia, Pa.
Russell, Carolyn	306 West 93d Street, New York, N. Y.
Russell, Lucia	6 Lawrence Avenue, Potsdam, N. Y.
Sachs, Auguste L.	295 Central Avenue, Lawrence, N. Y.
Sachs, Marcella Y.	42 Park Street, Brookline, Mass.
Sanders, Rita F.	2100 Gaines Street, Little Rock, Ark.
Sater, M. Katherine	1654 East Broad Street, Columbus, O.
Sawyer, Helen A.	113 Clowes Terrace, Waterbury, Conn.
Schenck, Louise T.	1235 Wightman Street, Pittsburgh, Pa.
Schutte, Edna C.	447 Fort Washington Avenue, New York, N. Y.
Schutz, Louise	Hotel Wyndham, 42 West 58th Street, New York, N. Y.
Schwartz, Adelaide C.	1648 South Main Street, Fall River, Mass.
Scully, Jane H.	102 South Stewart Street, Winchester, Va.
Shennan, Frances W.	523 North Church Street, Jazelton, Pa.
Shiverick, Neva M.	257 10th Avenue, Salt Lake City, Utah
Sinclair, Shirley	178 Elm Street, Westfield, N. J.
Siskey, Marjorie G.	The Whispering Pines, New Milford, Conn.

Class of 1931 . . . CONTINUED

Sledge, Ida T. . . . . 1170 Vance Avenue, Memphis, Tenn.
Smith, Dorothy E. . . . . 2262 Cathedral Avenue, Washington, D. C.
Smith, Esther F. . . . . 535 Church Lane, Germantown, Pa.
Smith, Katherine E. . . . . 6111 Walnut Street, Pittsburgh, Pa.
Smith, Mary Elizabeth . . . . . 101 South 13th Street, Richmond, Ind.
Smith, Virginia O. . . . . 209 Main Street, Hornell, N. Y.
Smith, Yvonne R. . . . . Marine Barracks, Navy Yard, Boston, Mass.
Snyder, Katherine S. . . . . 26 Schermerhorn Street, Brooklyn, N. Y.
Spangler, Mary V. . . . . 659 Laurel Avenue, Zanesville, O.
Stanley, Katherine . . . . . 50 West Drexel Avenue, Lansdowne, Pa.
Staples, Kathryn . . . . . 339 Pleasant Street, Malden, Mass.
Stern, Alice . . . . . 55 West 95th Street, New York, N. Y.
Stern, Beatrice . . . . . 21 East 104th Street, New York, N. Y.
Stevens, Margaret C. . . . . 191 College Avenue, New Brunswick, N. J.
Stewart, Mary Grace . . . . . 2527 North 5th Street, Philadelphia, Pa.
Stix, Mary . . . . . 2359 Park Avenue, Cincinnati, O.
Stokes, Miriam K. . . . . 233 Corlies Avenue, Allenhurst, N. J.
Straus, Phyllis A. . . . . 101 Nassau Place, Peekskill, N. Y.
Strauss, Selma . . . . . 11 Copley Street, Brookline, Mass.
Stuart, Beryl A. . . . . 413 Lincoln Way East, Massillon, O.
Stumpf, Frances C. . . . . 21 New Lawn Avenue, Arlington, N. J.
Sweet, M. Caroline . . . . . 105 Main Street, Farmington, Me.
Swift, Agnes . . . . . P. O. Box 326, Hingham, Mass.
Sze, Maimie . . . . . 2001 19th Street, Washington, D. C.

Taft, Jane A. . . . . 916 Elmwood Avenue, Evanston, Ill.
Taylor, Margaret H. . . . . Stone Avenue, Ossining, N. Y.
Taylor, Mary L. . . . . 1201 Campbell Street, Williamsport, Pa.
Terry, Carol M. . . . . 161 St. James Place, Buffalo, N. Y.
Thayer, Virginia . . . . . Shippon Point, Stamford, Conn.
Thomas, Sarah G. . . . . 18 Seminary Place, New Brunswick, N. J.
Thorkelson, Martha S. . . . 195 North Arlington Avenue, East Orange, N. J.
Titchell, Ruth . . . . . 2830 East Overlook Road, Cleveland Heights, O.
Todd, Mary M. . . . . 2405 Bryant Avenue South, Minneapolis, Minn.
Townsend, Clara M. . . . . 53 North 12th Street, Flushing, N. Y.
Truesdell, Cecile O. . . . . 1940 Biltmore Street, Washington, D. C.
Trull, Ellen H. . . . . 1238 Waverly Place, Elizabeth, N. J.
Truman, Melanie B. . . . . 2736 Harrison Street, Evanston, Ill.

Van Denbergh, Jessie A. . . . . 555 Park Avenue, Albany, N. Y.
Vanden Bout, Helen M. . . . . 3110 South Salina Street, Syracuse, N. Y.
Van Gorder, Jane . . . . . 110 Euclid Avenue, Willoughby, O.
Van Gorder, Julia . . . . . 110 Euclid Avenue, Willoughby, O.
Volante, Rose I. . . . . 391 Dedham Street, Newton Center, Mass.

Wagner, Ruth E. . . . . 10 Colonial Drive, Dobbs Ferry, N. Y.

Class of 1931 . . . CONTINUED

Waldron, Evelyn C. . . . . 549 High Street, Newark, N. J.
Wallace, Marion R. . . . . 117 Manning Boulevard, Albany, N. Y.
Wallace, Norma E. . . . . 438 Summit Avenue, Cedarhurst, N. Y.
Waltz, Charlotte . . . . . 554 Longwood Avenue, Glencoe, Ill.
Warfield, Ruth M. . . . . 519 Highland Avenue, Westfield, N. J.
Watkins, Elsie C. . . . . 237 Hazel Avenue, Highland Park, Ill.
Watson, Barbara R. . . . . 55 Harvard Street, Holyoke, Mass.
Watson, Marion R. . . . . 55 Harvard Street, Holyoke, Mass.
Weaver, Ruth D. A. . . . . 704 West Market Street, Bethlehem, Pa.
Weaver, Velma D. . . . . R. F. D. 1, Claverack, N. Y.
Webb, Mary L. . . . . 2215 Devonshire Drive, Cleveland Heights, O.
Weber, Isabel . . . . . Clarion, Ia.
Weil, Joan . . . . . Apt. 435, 5454 South Shore Drive, Chicago, Ill.
Weir, Aurilla C. . . . . 95 Court Street, Plattsburg, N. Y.
Weschler, Elsa M. . . . . 771 West End Avenue, New York, N. Y.
Wesley, Adele W. . . . . 312 Arleigh Road, Douglaston, N. Y.
Whedon, Janet . . . . . 504 Park Avenue, Medina, N. Y.
White, Ethel W. . . . . 322 Marlboro Street, Boston, Mass.
White, Margaret . . . . . 4 Hawthorne Road, Milton, Mass.
Whitman, Joyce . . . . . 640 Hill Road, Winnetka, Ill.
Whitney, Marian E. . . . . 360 Main Street, Conneaut, O.
Wiggins, Alta M. . . . . 272 Valley Road, Upper Montclair, N. J.
Wilder, Nancy . . . . . 1011 Hubbard Lane, Hubbard Woods, Ill.
Wilkinson, Margaret S. . . . . 735 West Delavan Avenue, Buffalo, N. Y.
Willgoose, Margaret A. L. . . . . Park Avenue, Huntington, N. Y.
Williams, Eugenie . . . . . 34 Evergreen Avenue, Hartford, Conn.
Wilson, M. Elizabeth . . . . . 70 Croton Avenue, Ossining, N. Y.
Winship, Elinor E. . . . . 38 Shonnard Avenue, Freeport, N. Y.
Wood, Janet . . . . . Cedar Acres, Bound Brook, N. J.

Yaple, Virginia . . . . . Avalon, Allen Avenue, Chillicothe, O.
Ying, Huei Te (Alice)
125 Route de Grouchy, French Concession, Shanghai, China

Ziegler, Caroline D. . . . . 181 Windsor Road, Waban, Mass.
Zubrod, Evelyn K. . . . . 1529 Rosewood Avenue, Louisville, Ky.
Zumbro, Elizabeth H. . . . . 22 Church Street, Norwich, Conn.
Zumbro, Kathryn . . . . . 22 Church Street, Norwich, Conn.

Cross Smith Wheeler Reynolds Kaiser Kirby
Fitts Eldredge Cox
Adair Wells

CLASS OF 1932

OFFICERS

Frances Eldredge	*President*
C. Elizabeth Reynolds	*Vice-President*
Mary Elizabeth Wheeler	*Recording Secretary*
Jean Wells	*Corresponding Secretary*
Katherine Kirby	*Treasurer*
G. Elizabeth Brackett	*Song Leader*
Betty Jane Cox Miriam Fitts	*Factotums*
Florence C. Smith	*Judiciary Member*
Sarah C. Dunlap	*Senate Member*
Jane Adair Mary Cross Elizabeth Kaiser	*Executive Committee*

Class of 1932 . . . CONTINUED

Acheson, Margaret M. . . . . 579 Western Avenue, Albany, N. Y.
Adair, Dorothy J. . . . . 320 Melrose Avenue, Kenilworth, Ill.
Adams, Elizabeth J. . . 210 Edgewood Road, Fort Mitchell, Covington, Ky.
Adell, Mildred I. . . . . 82 Court Street, Portsmouth, N. H.
Ahrens, Henriette K. . . . . 1544 Mineral Spring Road, Reading, Pa.
Alexander, Dorothy G. . . . . 1052 Wilbert Road, Lakewood, O.
Anderson, Frances E. . . . . 7119 Brighton Road, Ben Avon, Pa.
Andrew, Winifred E. . . . . 11 Flushing Place, Flushing, N. Y.
Ashby, Elizabeth E. . . . . 184 Summit Avenue, Upper Montclair, N. J.

Bailey, Roberta . . . . . 136 Carman Street, Patchogue, N. Y.
Baker, Gladys K. . . . . 471 South Main Street, Geneva, N. Y.
Baker, Grace H. . . . . Bound Brook, N. J.
Ball, Ruth S. . . . . 119 Wentworth Avenue, Lowell, Mass.
Barasch, Beatrice . . . . . 95 North Long Beach Avenue, Freeport, N. Y.
Barden, Dorothea . . . . . 270 Elmwood Avenue, Providence, R. I.
Barnhart, A. Elizabeth . . . . 316 South Maple Avenue, Greensburg, Pa.
Barnhart, Eleanor P. . . . . 316 South Maple Avenue, Greensburg, Pa.
Barth, Elizabeth H. . . . . 712 East Main Street, New Albany, Ind.
Bashlow, Muriel T. . . . . California Road, Mount Vernon, N. Y.
Basinger, Mildred J. . . . . 190 Main Street, Cooperstown, N. Y.
Baugh, Annesley B. . . 207 Woodlawn Road, Roland Park, Baltimore, Md.
Bear, Charlotte L. . . . . 134 West Springettsbury Avenue, York, Pa.
Becker, Frances . . . . . 11 South Lake Avenue, Albany, N. Y.
Bialosky, Ruth A. . . . . 1080 Parkside Road, Cleveland, O.
Bicknell, Constance B. . . . . Commander Hotel, Cambridge, Mass.
Birnbaum, Marjorie R. . . . . 78 Grove Street, Bridgeport, Conn.
Bown, Julia I. . . . . 6210 Wellesley Avenue, Pittsburgh, Pa.
Brackett, G. Elisabeth . . . . 40 Gregory Street, Marblehead, Mass.
Breaks, Marian C. . . . . 414 East Wabash Avenue, Crawfordsville, Ind.
Breck, A. Sylvia . . . . . 236 Langdon Avenue, Mount Vernon, N. Y.
Breneman, Anne G. . . . . R. F. D. 5, Lancaster, Pa.
Breslin, Elizabeth G. . . . . 33 Middle Street, Waterford, N. Y.
Briggs, Jane . . . . . 7 Anthony Street, New Bedford, Mass.
Broadfoot, Frances A. . . . . 81 Rossmore Avenue, Bronxville, N. Y.
Brockett, Susan H. . . . . 55 Irving Street, New Haven, Conn.
Brown, E. Virginia . . . . . 508 West Sullivan Street, Olean, N. Y.
Brown, Elizabeth M. . . . . R. F. D. 2, Poland, O.
Browning, Eunice E. . . . . 1026 16th Street, N. W., Washington, D. C.
Buck, Helen K. . . . . 109 Monhagen Avenue, Middletown, N. Y.
Bullard, Persis . . . . . 18 Elm Street, Wellesley Hills, Mass.
Bullinger, Jean . . . . . 26 New Bedford Street, Hyde Park, Mass.
Bumpus, Hilda A. . . . . 2222 Ridge Road East, Rochester, N. Y.
Bunshaft, Pauline . . . . . 114 Naples Road, Brookline, Mass.
Burt, F. Deborah . . . . . 167 West Pike Street, Pontiac, Mich.

Class of 1932 . . . CONTINUED

Caldwell, Margaret C.	3206 Northampton Street, Chevy Chase, D. C.
Camp, Sophie	King Road, Malvern, Pa.
Campbell, Marjorie M.	343 Marlborough Road, Brooklyn, N. Y.
Canfield, Louise	North Bridge Street, Somerville, N. J.
Carey, Julia M.	36 Huntington Street, Springfield, Mass.
Carlton, Helen	Maplewood Terrace, Haverhill, Mass.
Carran, Amo A.	1264 Manor Park, Lakewood, O.
Carrier, E. Katherine	5076 Westminster Place, St. Louis, Mo.
Carruth, Marjorie E.	395 Chestnut Street, Clinton, Mass.
Cartwright, Helen M.	1810 North Michigan Avenue, Saginaw, Mich.
Catron, M. Lois	1217 South 2d Street, Springfield, Ill.
Chapman, Marjorie	75 Prescott Street, Newtonville, Mass.
Chase, Marion L.	185 Chestnut Street, Clinton, Mass.
Childs, Theodora B.	Lincoln Street, Englewood, N. J.
Clark, Elizabeth E.	640 Seneca Parkway, Rochester, N. Y.
Cohn, Yvette	640 Clinton Avenue, Bridgeport, Conn.
Cole, Elaine L.	89 Union Street, Natick, Mass.
Corcoran, Marian L.	2884 Edgehill Road, Cleveland Heights, O.
Cox, Betty Jane	2314 Izard Street, Little Rock, Ark.
Crafts, Eleanor B.	177 Summer Avenue, Reading, Mass.
Cranfill, Isabel	6255 Oram Avenue, Dallas, Tex.
Crocker, Jean L.	4735 Fremont Avenue South, Minneapolis, Minn.
Crosby, Jane O.	1103 Frederick Avenue, Catonsville, Md.
Cross, Mary F.	Prichard Street, Fitchburg, Mass.
Crummel, Ernestine	1873 Hillside Avenue, East Cleveland, O.
Cushman, Ruth A.	76 Brook Road, Sharon, Mass.
Cutler, Margaret T.	Lowell Street, Andover, Mass.
Danner, Ruth	293 Prospect Avenue, Mount Vernon, N. Y.
Davis, Alice N.	29 Beethoven Street, Binghamton, N. Y.
Davis, Dorothy	22 Waltham Street, Cumberland Mills, Me.
Davis, Elise R.	929 Cherokee Avenue, Bartlesville, Okla.
Davis, Virginia E.	526 South Braddock Avenue, Pittsburgh, Pa.
Dear, Katharine A.	34 Bently Avenue, Jersey City, N. J.
Densmore, Caroline	26 Downing Road, Brookline, Mass.
Derby, Dorothy L.	2 Horicon Avenue, Glens Falls, N. Y.
Dilliard, Hanna E.	Central Avenue, East Bangor, Pa.
Dimick, Helen	25 Elmgrove Avenue, Providence, R. I.
Doering, Rosamond	15 Faneuil Place, New Rochelle, N. Y.
Donahue, Miriam P.	2352 Washington Street, Newton Lower Falls, Mass.
Donnelly, Jean	326 East Lincoln Avenue, New Castle, Pa.
Dorr, Julia Bradford	74 Fresh Pond Parkway, Cambridge, Mass.
Drake, Margaret G.	200 4th Avenue, East Orange, N. J.
Dreyfoos, Ethel	20 East 76th Street, New York, N. Y.
Dubar, Noemie R.	72 North Munn Avenue, East Orange, N. J.
Dunham, Anna L.	40 Beverly Road, Ridgewood, N. J.

Class of 1932 . . . CONTINUED

Dunham, Mary E. . . . . 12 Juliand Street, Bainbridge, N. Y.
Dunlap, Sarah C. . . . . 500 West 33d Street, Baltimore, Md.
Dunn, Elizabeth . . . . . 3500 Sheridan Street, Chicago, Ill.
Dunn, Lois A. . . . . 252 West Water Street, Lock Haven, Pa.
Dunteman, Caroline . . . . . 637 East Monroe Street, Little Falls, N. Y.
Dworak, Dorothy . . . . . 41 Monroe Place, Brooklyn, N. Y.

Eaman, Emily R. . . . . 2075 West Grand Boulevard, Detroit, Mich.
Echols, Henrice F. . . . . 114 Coolidge Street, Brookline, Mass.
Elfroymson, Florence R. . 3627 North Pennsylvania Street, Indianapolis, Ind.
Eisenberg, Victoria V. . . . . 175 Grary Avenue, Binghamton, N. Y.
Elder, Helen M. . . . . 215 South Linden Avenue, Pittsburgh, Pa.
Eldridge, Frances . . . . . 29 Nowell Road, Melrose Highlands, Mass.
Ellis, Barbara P. . . . . 21 Dunbarton Road, Wollaston, Mass.
Ellis, Katherine W. . . . . 435 Vine Street, Johnstown, Pa.
Elsas, Dorothy . . . . . 235 Central Avenue, Lawrence, N. Y.
Emery, Elizabeth T. . . . . 302 Meadow Lane, Sewickley, Pa.

Falender, Dorothy B. . . . . 4611 North Meridian Street, Indianapolis, Ind.
Ferguson, Coline M. . . . . 562 West 173d Street, New York, N. Y.
Fischer, Lucille A. . . . . 2501 Wellington Road, Cleveland Heights, O.
Fitts, Miriam . . . . . 19 Oak Street, Brattleboro, Vt.
Fleet, Cornelia R. . . . . 8 Tuxedo Road, Glen Ridge, N. J.
Flintermann, Greta . . . 1114 Berkshire Road, Grosse Pointe Park, Mich.
Fly, Jean . . . . . 2901 Connecticut Avenue, N. W., Washington, D. C.
Foster, Bernice L. . . . . Fairview Avenue, Shippan Point, Stamford, Conn.
Foster, Marjorie L. . . . . 122 Federal Street, Bristol, Conn.
Frasheri, Djanfise M. . . . . Tirana, Albania
Freiberg, Elizabeth . . . . 747 Greenwood Avenue, Cincinnati, O.
Frost, Winifred E. . . . . 80 Milbank Avenue, Greenwich Conn.
Furlong, M. Britta . . . . . 872 Myrtle Avenue, Albany, N. Y.

Gage, Mary C. . . . . 1204 West Wollman Street, Butte, Mont.
Gebelein, Esther M. . . . . 4 Cliff Road, Wellesley Hills, Mass.
Geer, Bertha L. . . . . 45 Hilton Avenue, Hempstead, N. Y.
Gifford, Margaret L. . . . . 516 West 8th Street, Erie, Pa.
Gilman, Betty L. . . . 2424 South Westnedge Avenue, Kalamazoo, Mich.
Gilman, Louise F. . . . . Wuchang, China
Gion, Mary H. . . . . 15 Warren Avenue, Marlboro, Mass.
Glass, Sylvia G. . . . . 60 Gramercy Park North, New York, N. Y.
Goldberg, Miriam . . . . . 100 Hobart Street, Utica, N. Y.
Goldsborough, Elizabeth . . . . 130 Townsend Avenue, Clifton, N. Y.
Goudey, Eileene G. . . . . 28 Bristol Road, West Newton, Mass.
Gough, Marion . . . . . 911 Bergen Avenue, Jersey City, N. J.
Grady, Vivian M. . . . . 2318 Bonnycastle Avenue, Louisville, Ky.
Graham, Jean . . . . . 102 Roland Avenue, Baltimore, Md.
Gray, Melissa V. . . . . Blairstown, N. J.

Class of 1932 . . . CONTINUED

GREENE, FRANCES N. . . . . 905 West Market Street, Lima, O.
GREENWOOD, EDITH R. . . . . 753 Shipman Avenue, Stamford, Conn.
GRIGGS, HARRIET . . . . . 923 North Yakima Avenue, Tacoma, Wash.
GRISWOLD, L. MARION . . . . . c/o Bain Wagon Co., Kenosha, Wis.
GUNNER, HELEN M. . . . . The Highlands, Washington, D. C.

HABERMEYER, MARGARET . . . . . Wellesley, Mass.
HACKENHEIMER, ELEANOR . . . . . 676 Lafayette Avenue, Buffalo, N. Y.
HADLOCK, MARION C. . . . . 80 Edgemont Road, Scarsdale, N. Y.
HAGELIN, EVELYN S. . . . . 424 13th Avenue, South, Nampa, Idaho.
HALL, FRANCES J. . . . . 14 Beaumont Avenue Catonsville, Md.
HAMNER, SARAH H. . . . . 15 North Princeton Circle, Lynchburg, Va.
HAPGOOD, HELEN . . . . . 209 Rutgers Place, Nutley, N. J.
HARE, ELIZABETH A. . . . . 403 South Sandusky Avenue, Upper Sandusky, O.
HARRINGTON, EDITH M. . . . . Slingerlands, N. Y.
HARRIS, GERALDINE J. . . . . 563 Richmond Avenue, Buffalo, N. Y.
HARRIS, LESLIE E. . . . . 101 East 49th Street, Savannah, Ga.
HARRIS, MARGARET S. . . . . 872 Oakdale Road, N. E., Atlanta, Ga.
HARRIS, MILDRED R. . . . . 1012 East 118h Street, Brooklyn, N. Y.
HARTE, VIRGINIA . . . . . 28 West Elm Street, New Haven, Conn.
HAYES, DORIS . . . . . 14 Linden Place, Middletown, N. Y.
HEISS, MARY E. . . . . 191 North Arlington Avenue, East Orange, N. J.
HERRMANN, HENRIETTE S. . . . . 225 West 86th Street, New York, N. Y.
HERZOG, ANN E. . . . . 171 Wall Street, Kingston, N. Y.
HEYMAN, MARGARET M. . . . c/o Fowler, Church Street, Kew Gardens, N. Y.
HILL, JANET C. . . . . 22 Lafayette Avenue, Kingston, N. Y.
HILL, MARIE F. . . . . 284 Dean Road, Brookline, Mass.
HIPPLE, BELLE A. . . . . 201 East Water Street, Lock Haven, Pa.
HODEL, ETHEL . . . . . 397 Wyoming Avenue, Maplewood, N. J.
HODGES, ELEANOR G. . . . . 39 Church Street, East Milton, Mass.
HODGSON, ELIZABETH L. . . . . 34 May Street, Worcester, Mass.
HODSON, E. VIRGINIA . . . . . 1420 Glendale Avenue, Dayton, O.
HOFFMAN, BETH R. . . . . 13 Summer Street, Andover, Mass.
HOFMAN, BEATRICE J. . . . . 1077 Forest Avenue, Far Rockaway, N. Y.
HOLLAND, DOROTHY H. . . . . 105 South Askew Street, Marion, Ill.
HOLMES, AVIS R. . . . . 470 North Maple Avenue, East Orange, N. J.
HOLSTEIN, HELEN H. . . . . 112 Circle Road, Syracuse, N. Y.
HOLTON, MARY E. . . . . 1411 5th Avenue, Huntington, W. Va.
HONNOLD, VIRGINIA . . . . . 457 Ash Street, Winnetka, Ill.
HOPE, GENEVIEVE . . . . . Martine Avenue, Fanwood, N. J.
HOUSTON, MARIE LOUISE . . . . . 6 Vermont Avenue, White Plains, N. Y.
HUBBARD, HARRIETT B. . . . . 121 East 7th Street, Plainfield, N. J.
HUBBELL, MARGARET V. . . . . 1015 Forest Avenue, Evanston, Ill.
HULL, CAROLYN B. . . . . 1 Eaton Road, Troy, N. Y.
HULL, LILLIAN . . . . . 21 Howard Avenue, Grymes Hill, S. I., N. Y.
HUNSICKER, MARY E. . . . . 1451 Turner Street, Allentown, Pa.

Class of 1932 . . . CONTINUED

Hussey, Marjorie K.	37 Devens Road, Swampscott, Mass.
Hutsel, Hilda E.	5 Place Malesherbes, Paris, France.
Hyde, Eleanor	276 Oxford Street, Hartford, Conn.
Jackson, Carol M.	990 Edgewood Avenue, Pelham Manor, N. Y.
Jackson, M. Eldonna	7 Sherwood Road, Ridgewood, N. J.
Jaeger, Emma B.	7 Coolidge Road, Buffalo, N. Y.
Jessup, Claudia E.	35 Rose Avenue, New Dorp, N. Y.
Jester, Kathryn	3712 Beverly Drive, Highland Park, Dallas, Tex.
Johnson, Elsie L.	900 3d Street, Rensselaer, N. Y.
Jones, Helen H.	1469 Madison Avenue, Columbus, O.
Jova, Idda M.	Balmville, Newburgh, N. Y.
Kahn, Katherine	5 Woodmere Boulevard South, Woodmere, N. Y.
Kaiser, Elisabeth P.	1710 Monsey Avenue, Scranton, Pa.
Karr, Mariona L.	38 Fairview Avenue, Hudson, N. Y.
Kayton, Margaret	De Renne Apartments, Savannah, Ga.
Keith, Elizabeth	95 West Street, Portland, Me.
Kelsey, Marian E.	West Road, Short Hills, N. J.
Kemmerer, Ruth	161 Hodge Road, Princeton, N. J.
King, Helen S.	511 North Main Street, Palmer, Mass.
Kingsbury, Theodora	1030 5th Avenue, New York, N. Y.
Kirby, Katherine	Jamaica Estates, Jamaica, N. Y.
Kirch, Isabelle M.	Esplanade Gardens, Mount Vernon, N. Y.
Kirk, Helen E.	244 Harvey Street, Philadelphia, Pa.
Kittell, Lydia L.	620 2d Avenue, Troy, N. Y.
Klauder, F. Elizabeth	435 Camden Avenue, Moorestown, N. J.
Klintrup, Helen C.	39 Boulevard East, Mountain Lakes, N. J.
Koch, Elizabeth	1257 Denniston Avenue, Pittsburgh, Pa.
Kopmeier, Dorothy H.	1584 Lake Drive, Milwaukee, Wis.
Krenning, Adele F.	7334 Westmoreland Drive, St. Louis, Mo.
Kumin, Edythe H.	42 South Lenox Street, Worcester, Mass.
Landauer, Hortense P.	Melrose Court, Dallas, Tex.
Larkin, Mary C.	285 Central Avenue, New Haven, Conn.
Leach, Margaret	P. O. Box 263, Fairfield, Conn.
Lee, Eleanor N.	31 Midland Avenue, White Plains, N. Y.
Leffler, Mary	304 East 45th Street, Savannah, Ga.
Leonard, Olive W.	170 Highland Street, Brockton, Mass.
Letcher, Adele F.	American Consulate General, Copenhagen, Denmark
Levi, Margaret C.	8 West 75th Street, New York, N. Y.
Linehan, Marie L.	Wellesley, Mass.
Link, Elizabeth J.	58 Murray Place, Princeton, N. J.
Litchfield, Edith F.	1010 Merriman Road, Akron, O.
Livingston, Patrica deK.	Stony Wylde Manor, Greenwich, Conn.
Lobbett, Helen G.	60 Wilshire Road, Rochester, N. Y.

Class of 1932 . . . CONTINUED

Long, Mary W.	110 Gates Avenue, Brooklyn, N. Y.
Loomis, Jane T.	815 Webster Street, Needham, Mass.
Losey, Mary L.	157 East 72d Street, New York, N. Y.
Lowrie, Marguerite B.	7740 La Salle Boulevard, Detroit, Mich.
Lyman, Mary H.	275 Walnut Street, Newton Lower Falls, Mass.
McCargar, Marjorie	20 Walnut Street, San Francisco, Cal.
McCormick, Jean P.	287 State Street, Albany, N. Y.
McEldowney, Mary E.	North Benson Road, Fairfield, Conn.
McKittrick, Janet B.	324 North Broadway, Yonkers, N. Y.
McLaughlin, Helen A.	Warren Street, Scotch Plains, N. J.
MacMillan, Jean	30 Bruce Road, Upper Montclair, N. J.
Manly, Martha	4344 Clairmont Avenue, Birmingham, Ala.
Manning, Dorothy J.	316 Egmont Avenue, Mount Vernon, N. Y.
Marcy, Mildred	1173 Chestnut Street, Newton Upper Falls, Mass.
Marion, Alice E.	400 Richland Lane, Pittsburgh, Pa.
Martin, Isabel W.	Wyncote, Pa.
Mayer, S. Elizabeth	711 Humbolt Street, Denver, Colo.
Melvin, Augusta	Wellesley, Mass.
Messler, Nancy B.	835 Berkeley Avenue, Trenton, N. J.
Meyer, Marjorie L.	88 Central Park West, New York, N. Y.
Meyer, Mary A.	510 East 17th Street North, Portland, Ore.
Miller, Catherine F.	1010 West Upsal Street, Germantown, Pa.
Miller, Cile E.	577 Bradford Avenue, Milwaukee, Wis.
Mills, Jane	300 Greenwood Avenue, Topeka, Kas.
Mitchell, Mary C.	1428 K Street, N. W., Washington, D. C.
Moore, Elizabeth C.	1821 North Pennsylvania Street, Indianapolis, Ind.
Moorhouse, Bernetta A.	Montgomery Inn, Bryn Mawr, Pa.
Moraller, Mariel	16 Hobart Street, Bronxville, N. Y.
Morse, Thora	1130 Ocean Avenue, Brooklyn, N. Y.
Moynihan, Margaret N.	10 South Street, Newark, N. J.
Mullin, Dorothy E.	817 5th Avenue North, St. Petersburg, Fla.
Myers, Jeanette O.	5425 Albemarle Avenue, Pittsburgh, Pa.
Neal, Emily A.	619 13th Street, Parkersburg, W. Va.
Nealley, Ellen G.	16 Garden Road, Newton, Mass.
Neel, Serena A.	425 West 55th Street, Kansas City, Mo.
Nelson, Marion R.	125 Procter Boulevard, Utica, N. Y.
Newbury, Constance L.	577 Briar Cliff Road, Pittsburgh, Pa.
Newnham, Dorothy J.	7314 Boyer Street, Philadelphia, Pa.
Nichols, Katherine P.	136 Washington Street, Hempstead, N. Y.
Nivison, Margaret B.	10 Benton Avenue, Waterville, Me.
Norton, Lucy Ogden	3 Berkeley Place, Montclair, N. J.
Norton, Mary M.	323 55th Street, Newport News, Va.
Notman, Margaret	South Street, Needham, Mass.
Noyes, Ellen A.	12 Willow Street, Mystic, Conn.
Nuelle, M. Elizabeth	67 Highland Avenue, Middletown, N. Y.

Class of 1932 . . . CONTINUED

O'Connor, Jeanette M. . . . . 512 Pleasant Street, Holyoke, Mass.
Olmstead, Madeleine E. . . . . 17 South Cedar Street, Beacon, N. Y.
Orton, Sarah P. . . . . 50 Morningside Drive, New York, N. Y.
Osgood, Elizabeth F. . . . . 317 Logan Street, Grand Rapids, Mich.
Ott, Nancy C. . . . . 123 South Virgil Avenue, Los Angeles, Cal.

Palmer, Helen W. . . . . 7 College Lane, Haverford, Pa.
Parrott, F. Margaret . . . . . 665 Castle Street, Geneva, N. Y.
Partee, Susan . . . . . Ripley, Tenn.
Peck, Rosamond . . . . . 48 Edgemont Road, Montclair, N. J.
Peirce, Elizabeth T. . . . . 370 Aubrey Road, Wynnewood, Pa.
Peirce, Josephine L. . . . . 1064 West Market Street, Lima, O.
Perrett, Julia C. . . . . 404 Mansion Street, Marshall, Mich.
Perry, Ruth S. . . . . Bound Brook, N. J.
Pettit, Mary W. . . . . 1127 West Wayne Street, Fort Wayne, Ind.
Pfaff, Marian L. . . . . 1014 Fawcett Avenue, McKeesport, Pa.
Pfeifer, Elizabeth M. . . . . 400 Fairfax Avenue, Little Rock, Ark.
Philbrick, Jane . . . . . 982 Elm Street, Winnetka, Ill.
Phillips, Stella . . . . . 613 2d Street, Butler, Pa.
Place, Priscille H. . . . . 333 East 57th Street, New York, N. Y.
Pond, A. Elizabeth . . . . . 228 Oxford Street, Hartford, Conn.
Popper, Clara . . . . . 450 West End Avenue, New York, N. Y.
Porter, Dorcas . . . . . 20 Arlington Street, Malden, Mass.
Potter, H. Elizabeth . . . . . 1249 East Davis Street, Portland, Ore.
Powell, Eunice F. . . . . 7703 Linwood Avenue, Cleveland, O.
Pringle, C. Margaretta . . . . . 20 South Battery, Charleston, S. C.
Prior, Elizabeth W. . . . . 2060 Park Avenue, Bridgeport, Conn.
Prunaret, Frances M. . . . . 606 5th Street, Catasauqua, Pa.

Rathman, Betty . . . . . 6424 Cecil Avenue, St. Louis, Mo.
Reese, Margaret A. . . . . 25 Lincoln Terrace, Yonkers, N. Y.
Reeves, Doris B. . . . . 47 Elmwood Avenue, Waterbury, Conn.
Reynolds, C. Elizabeth . . . . . 1325 Greenwood Street, Evanston, Ill.
Reynolds, Rhoda . . . . . 53 Mason Street, Greenwich, Conn.
Richie, R. Davida . . . . . 18 Violet Lane, Lansdowne, Pa.
Rigby, Alice E. . . . . 366 Morris Avenue, Providence, R. I.
Robinson, Margaret I. . . . . 1208 River Road, Edgewater, N. J.
Robison, Cornelia A . . . . . 730 Grant Avenue, Plainsfield, N. J.
Rockwell, Mary A. . . . . 58 Casterton Avenue, Akron, O.
Rogers, Malyn . . . . . Sherman, Gaylordsville P. O., Conn.
Rosenheim, Ellen L. . . . . 4611 McPherson Avenue, St. Louis, Mo.
Rosenthal, Janet S. . . . . 2850 North Meridian Street, Indianapolis, Ind.
Rouse, Madeleine O. . . . . 1137 Michigan Avenue, Ann Arbor, Mich.
Royes, Ruth C. . . . . 28 Lawrence Avenue, West Orange, N. J.
Russ, Katherine C. . . . . 119 Woodland Street, Hartford, Conn.
Ryan, Catherine M. . . . . North 2d Street, St. Clair, Pa.

Sachs, Elsabelle . . . . . 601 West 113th Street, New York, N. Y.

Class of 1932 . . . CONTINUED

Salley, Eulalie C. . . . . Highland Park Road, Aiken, S. C.
Samson, Mary . . . . . Scarborough, N. Y.
Sanger, Marjorie D. . . . . 556 Park Avenue, East Orange, N. J.
Sargent, Jane E. T. . . . . The Deanery, Garden City, N. Y.
Saydah, Lillian E. . . . . 567 48th Street, Brooklyn, N. Y.
Schreiber, Linda A. . . . . 209 Glenhaven Avenue, Grand Rapids, Mich.
Schwab, Carolyn E. . . . . 1521 Virginia Street, Charleston, W. Va.
Scoboria, Phyllis G. . . . . Adams Avenue, Chelmsford, Mass
Seedenburg, Louise D. . . . . 12 Roselawn Terrace, Pittsburgh, Pa
Shapiro, Rivia L. . . . . 2045 East 5th Street, Brooklyn, N. Y
Sheppard, Margaret E. . . . . 272 Albemarle Terrace, Portland, Ore.
Shoemaker, Charlotte F. P. . . . . 502 Spring Avenue, Jenkintown, Pa.
Shoolman, Evelyn . . . . . 190 Ivy Street, Brookline, Mass.
Sidford, Helen S. . . . . 27 Roosevelt Road, Maplewood, N. J.
Sloss, Margery F. . . . . 963 Allen Lane, Woodmere, N. Y.
Smith, Elizabeth J. . . . . 171 Lexington Avenue, Buffalo, N. Y.
Smith, Florence C. . . . . 619 Sydenham Avenue, Montreal, Que., Can.
Smith, Janet W. . . . . 1 Wolcott Terrace, Winchester,
Smith, Mary E. . . . . 549 High Street, Pottstown, Pa.
Smith, Polly F. S. . . . . 438 Center Street, Bethlehem, Pa.
Smith, Sue F. . . . . 1320 West 7th Street, Wilmington, Del.
Smythe, Barbara . . . . . View Street, Franklin, N. H.
Snewind, Ida W. . . . . 402 Tod Lane, Youngstown, O.
Snyder, Francina E. . . . 309 Keswick Road, Roland Park, Baltimore, Md.
Sommerich, Ann W. . . . . 260 Riverside Drive, New York, N. Y.
Spalt, Catherine A. . . . . 2 Lawnridge Avenue, Albany, N. Y.
Spear, Dorothy K. . . . . 455 East Ridge Street, Marquette, Mich.
Spear, Eleanor H. . . . . 553 Forest Avenue, Portland, Me.
Speir, Elizabeth W. . . . . 630 Fountain Street, Grand Rapids, Mich.
Spurrier, Virginia . . . . . 151 Waverly Avenue, Newton, Mass.
Stare, Mary J. . . . . 211 Taflin Avenue, Waukesha, Wis.
Starensier, Dorothy . . . . . 103 Webster Street, Haverhill, Mass.
Stecher, Martha D. . . . . 18135 West Clifton Road, Lakewood, O.
Stehler, Ruth C. . . . . 259 Barrington Street, Rochester, N. Y.
Stewart, M. Eloise . . . . . 525 North 8th Street, Independence, Kas.
Stine, M. Josephine . . . . . 507 Curtin Street, Osceola Mills, Pa.
Storey, Merle . . . . . 23 Dunvega Road, Toronto, Ont., Can.
Stree, Ruth W. . . . . 3000 Avenue L, East Lake, Tenn.
Strickland, Mary E. . . . . 243 Mason Terrace, Brookline, Mass.
Sutherland, Elizabeth P. . . . . Cornwall, N. Y.
Swett, Elizabeth . . . . . 56 Bellevue Street, Newton, Mass.
Sylvester, Eleanor L. . . . . 30 Riverdale Road, Wellesley Farms, Mass.

Taylor, Emily D. . . . . 11 Shoreview Road, Port Washington, N. Y.
Terry, Elizabeth B. . . . . Southampton, N. Y.
Thayer, Mary . . . . . 291 East 17th Street, Brooklyn, N. Y.
Thurber, Lona L. . . . . 124 West Campbell Avenue, Sherrill, N. Y.
Tiffany, Helena L. . . . . East Hampton, N. Y.

Class of 1932 . . . CONTINUED

Tirrell, Alice S. . . . . 110 Hollis Street, South Weymouth, Mass.
Tompkins, Lucy L. . . . . 275 Sommit Avenue, Mount Vernon, N. Y.
Tracy, Louise U. . . . . 28 Cushman Street, Augusta, Me.
Trask, Barbara G. . . . . 30 Gardner Street, Peabody, Mass.
Trimbey, Ethelyn S. . . . . 25 Notre Dame Street, Glen Falls, N. Y.

Upjohn, Dorothy . . . . . 2 Church Lane, Scarsdale, N. Y.

Vail, Barbara . . . . . Long Beach, Michigan City, Ind.
Van Artsdalen, E. M. 65th Avenue and Camac Street, Oak Lane, Philadelphia, Pa.
Vedder, Lois F. . . . . 1432 Glenwood Boulevard, Schenectady, N. Y.
Vermillion, Elizabeth M. . . . . 74 Beck Avenue, Akron, O.
Voland, Gertrude A. . . . . 5 Trinity Place, New Rochelle, N. Y.
Voyle, Jane L. . . . . 317 Wheeler Avenue, Scranton, Pa.

Walls, Mary-Louise . . . . . 324 South Main Street, Fort Scott, Kas.
Ward, Imogene G. . . . . 714 Foster Street, Evanston, Ill.
Ward, Margaret E. . . . . 90 Van Buren Street, Dolgeville, N. Y.
Watson, Augusta F. . . . . 120 North Sandusky Street, Tiffin, O.
Weeks, Elizabeth D. . . . . 1724 Olive Avenue, Santa Barbara, Cal.
Weil, Jane M. . . . . 4400 Walnut Street, Philadelphia, Pa.
Weil, Nellie L. . . . . 608 Willow Road, Winnetka, Ill.
Weimer, Elizabeth . . . . . 228 Cumberland Street, Lebanon, Pa.
Wells, Camilla H. . . . . 4740 Fremont Avenue South, Minneapolis, Minn.
Wells, Carolyn . . . . . 1077 Glenwood Boulevard, Schenectady, N. Y.
Wells, Jean . . . . . 2 Garden Street, Hartford, Conn.
Wheeler, Linda W. . . . . Stonington, Conn.
Wheeler, Mary E. . . . . 16th and Elm Streets, Portland, Ore.
Wheelock, Alice E. . . . . Rouken Glen, Larchmont, N. Y.
White, Lydia S. . . . . 222 Nyac Avenue, Pelham, N. Y.
Whittlesey, Margaret . . . . 430 Humphrey Street, New Haven, Conn.
Willard, Dorothy M. . . . . 706 20th Street, N. W., Washington, D. C.
Willcutt, Jean . . . . . Wellesley, Mass.
Williams, Margaret J. . . . . 544 Garden Street, Little Falls, N. Y.
Willis, Ruth K. . . . . 622 Savin Avenue, West Haven, Conn.
Wills, M. Elisabeth . . . . . 60 West Princeton Avenue, Youngstown, O.
Wills, Merillat C. . . . . Westminster, Md.
Wilson, Mary J. . . . . 1100 South 1st Street, Evansville, Ind.
Wilson, Silence M. . . . . 47 Greenacres Avenue, Scarsdale, N. Y.
Wise, Marjorie E. . . . . 259 12th Street East, Salt Lake City, Utah.
Witbeck, Louise S. . . . . 1443 Western Avenue, Albany, N. Y.
Witmark, Carolyn H. . . . . 860 Pond Lake, Woodmere, N. Y.
Woglom, Frances C. . . . . 636 Prospect Avenue, Hartford, Conn.
Wood, Dora F. . . . . 112 East 27th Street, Tulsa, Okla.
Wood, Virginia . . . . . 20 Albion Street, Hyde Park, Mass.
Work, Mary . . . . . 4 Clinton Avenue, Warwick, N. Y.
Wright, Jessie Helen . . . . . 406 Liberty Street, Warren, Pa.
Wyman, Ruth L. . . . . 101 Dartmouth Avenue, East Dedham, Mass.

Young, Christine T. . . . . Farmington Avenue, Unionville, Conn.

GRADUATE STUDENTS

Adams, Marjorie B. . . . . 86 Gansevoort Street, Little Falls, N. Y.
Anderson, Mrs. Hazel M. F. . . . . Holley Hotel, Charleston, W. Va.
Asset, Gabrielle . . . . . 2511 Newkirk Avenue, Brooklyn,N . Y.

Bilinska, Helena M. . . . . Trybunalska 21, Sambor, Poland
Boglio, Violette . . . . . 8 rue du Vil, Marseille, France
Brannon, Lida . . . . . Wellesley, Mass.
Bruce, Katherine . . . . . 4 Caswell Street, Fitchburg, Mass.
Buck, Eloise E. . . . . 768 East 13th Avenue, Eugene, Ore.
Bunnell, Ernestine . . . . . 15 Stanley Oval, Westfield, N. J.

Collins, Marion . . . . . 4 Rutherford Avenue, Haverhill, Mass.

Dailey, Barbara . . . . . 269 Market Street, Brockton, Mass.
Davies, Mary B. . . . . 19 Stone Street, Augusta, Me.

Fletcher, Frances R. . . . . Greenwood Road, Wellesley Hills, Mass.
Fletcher, Winifred . . . . . 219 Oak Street, Butler, Pa.
Frost, Elizabeth C. . . . . Clinton Street, Oriskany, N. Y.
Frost, Loraine H. . . . . 212 Massachusetts Avenue, Buffalo, N. Y.
Fuller, Marjorie . . . . . 305 Summer Street, Stamford, Conn.

Gerritson, Maude B. . . . . 9 Church Street, Framingham, Mass.
Goff, Genevieve . . . . . 307 South Street, Albany, Ga.
Graff, Mary D. . . . . West Hill Lane, Wyoming, Cincinnati, O.
Gray, Louise F. . . . . 1210 Harrison Street, Syracuse, N. Y.

Hausman, Sibyl A. . . . . 127 Beacon Avenue, New Haven, Conn.
Hunter, Louise D. . . . . 52 Orchard Street, Greenfield, Mass.
Hutchison, Marian . . . . . Hotel Kansan, Topeka, Kan.

Ihsan, Guzin . . . . . Roumeli Hissar, Constantinople, Turkey

Jewett, Frances L. . . . . 20 Cottage Street, Wellesley, Mass.
Johnson, Alfhild J. . . . . 324 North Broad Street, Ridgeway, Pa.

Kanrich, Dorothy M. . . . . 7 Gorham Road, Belmont, Mass.
Kling, Virginia M. . . . . 39 Grafton Avenue, Dayton, O.

McBroom, Nellis V. . . . . Dana Hall, Wellesley, Mass.
MacEwan, Mary E. . . . . 316 Elm Street, Kalamazoo, Mich.
MacKinnon, Effie . . . . . Walnut Hill School, Natick, Mass.
Manchee, Marie . . . . . 408 West Sola Street, Santa Barbara, Cal.
Maple, Katherine N. . . . . 246 North Painter Avenue, Whittier, Cal.
Millikin, Eleanor . . . . . 311 South 2d Street, Hamilton, O.

Graduate Students . . . CONTINUED

Mitchell, Helen M. . . . . 21 Williams Street, Bennington, Vt.

O'Brien, Katherine L. . . . . 7 Garden Street, Potsdam, N. Y.
Ortmann, Emmy . . . . . Kantstr. 56, Charlottenburg 4, Berlin, Germany

Parmley, Florence E. . . . . 7 South Catawissa Street, Mahanoy City, Pa.
Parsons, Elizabeth H. . . . . 640 Pitcairn Place, Pittsburgh, Pa.
Parsons, Edwarda duC. . . . . 1161 Octavia Street, New Orleans, La.
Pate, Ann . . . . . 2053 Clermont Street, Denver, Colo.
Philip, Jean H. . . . . Sackville, New Brunswick, Can.
Poley, Margaret S. . . . . 2414 Nevada Avenue, Colorado Springs, Colo.
Port, Margaret S. . . . . 1759 Beechwood Boulevard, Pittsburgh, Pa.
Porter, Anne M. . . . . 422 Roland Avenue, Baltimore, Md.
Porter, Helen Fay . . . . . 11 Lovewell Road, Wellesley, Mass.
Price, Louise D. . . . . 14 Grant Street, West Bridgewater, Mass.
Probyn, Helen M. . . . . 238 Fort Washington Avenue, New York, N. Y.
Pugh, Anne V. . . . . 501 Hamilton Road, Thornburg, Pittsburgh, Pa.

Salditt, Maria . . . . . Soden, Saulmuenster, Germany
Sawyer, Mrs. Doris W. . . . . 51 Leighton Road, Wellesley, Mass.
Scranton, Mary L. . . . . 2906 Ridgewood Drive, Alliance, O.
Seaver, Frances . . . . . 44 2d Street, Malone, N. Y.
Stone, Marjorie W. . . . . 8 Hill Top Road, Wellesley, Mass.

Tinsley, Margaret E. . . . . 105 South Walnut Street, Crawfordsville, Ind.

Wade, Clarice N. . . . . 308 East Cassily Street, Springfield, O.
Wallis, Prudence W. . . . . King Road, Malvern, Pa.
White, Gladys A. . . . . South Yarmouth, Mass.
Williams, Edith B. . . . . 269 Lookout Avenue, Hackensack, N. J.

SPECIAL and UNCLASSIFIED

Austin, Flora . . . . . Sparkill, N. Y.

Boynton, Margaret T. . . . . 604 Cherry Street, Winnetka, Ill.

Cohen, Anita I. . . . . 907 Shepard Avenue, Milwaukee, Wis.
Cook, Sarah M. . . . . 419 West 2d Street, Muscatine, Ia.
Cunningham, Ruth B. . . . . 66 Goff Street, Auburn, Me.

Eastman, Katherine . . . . . 3408 Warden Drive, Germantown, Pa.

Hamilton, Helen B. . . . . 1412 South 17th Avenue, Birmingham, Ala.
Hamilton, Sallie V. . . . . 5430 Ellis Avenue, Chicago, Ill.
Hard, Catherine . . . . . 306 North Bond Street, Saginaw, Mich.
Harris, Norma . . . . . 2723 South Ervay Street, Dallas, Tex.
Henderson, Dorothy . . . . . 1512 West Alabama Street, Houston, Tex.
Hudson, Florence B. . . . . 501 College Avenue, Carlinville, Ill.
Huggins, Ruth C. . . . . Knoxville, Ill.

Jen, Tsung Ying (Thelma)
12 Hsiao Sung Chieh, Japanese Concession, Tientsin, China

Lane, Grace M. . . . . 174 Lincoln Road, Brooklyn, N. Y.
Loomis, M. Louise . . . . . 223 East Crawford Street, Elkhart, Ill.

Marcantonio, Marjorie G. . . . . 871 Grand Street, Bridgeport, Conn.
Meyer, Lorraine M. . . . . 542 Main Street, Stevens Point, Wis.
Mori, Yoshiko . . . . 172 Chrome, Hirakawacho, Kojimachi, Tokyo, Japan

Niles, Mrs. Luna F. . . . . Wellesley Farms, Mass.

Phillips, Eleanor C. . . . . 72 Oxford Road, Newton Center, Mass.
Porter, Josephine H. . . . . Wellesley, Mass.

Rosenfeld, Lucile . . . . . 32nd Avenue Apartments, Nashville, Tenn.

Sexmith, Mrs. Dorothy C. . . . 47 Athelstane Road, Newton Center, Mass.
Steuer, Gladys J. . . . . 11224 Euclid Avenue, Cleveland, O.
Sugawara, Yoshi . . . . . 2327 Oxford Street, Vancouver, B. C., Can.

Utsumi, Chieko . . . . . 528 Komazawa, Tokyafuka, Japan

Varney, Elizabeth A. . . . . 37 Lincoln Street, Somersworth, N. H.

INDEX TO ADVERTISERS

Anderson Conservatories . . . 219
Arlace Boot Shop 213
Bachrach, Inc. 209
L. G. Balfour Co. 216
Barnswallows 218
Bigelow, Kennard & Co. . . . 221
Blue Dragon 222
Brooks Bros.. 224
Classes 227
Dr. D. R. Clement 220
Cole & Smith, Inc. 226
College Taxi Co. 213
Colonial Garage 226
Colpitts Tourist Co. 214
Corkum Bros. 220
Cotrell and Leonard 212
E. A. Davis & Co. 207
Diehl & Putnam Garage . . . 221
Du Bois Press 210
Durgin Park Co. 215
Eleanor, Inc. 220
Enwright's Lunch 220
Ernest Forsberg 222
Fraser 220
Shop of Barbara Gordon . . . 225
Dr. Stanley Hall 225
Hanan & Son 208
Hathaway House 217
Hickox Secretarial School . . 217
C. W. Homeyer & Co. . . . 208
C. B. Howe 221
George T. Johnson Co . . . 214
Jones, Peterson, & Newhall Co. . 226
B. L. Kartt 211
Lake Waban Laundry 225
H. L. Lawrence Co. 214
Leon's 225
Lewis-Mears 214
Little White Shop 219
L. Max 217
Manhattan Shop 207
McCutcheon 214
Mc Kechnie & Co 224
I. Miller 207
Miller Rose Co. 213
Morrison Gift Shop 212
Dr. F. W. Mottley 222
Needham Inn 221
Oriole Food Shop 213
Sue Page Studio 220
Park Manor 211
Peruzzi 215
S. S. Pierce & Co. 219
Raymond Whitcomb 212
Reliable Clothing Co. 225
Roman 218
Rollins 223
Rosmyth Candy Shop 222
Sat-ten Shop 220
Schattuck & Jones 212
E. T. Slattery Co. 211
Robert G. Smith 224
Solov-Hinds Co. 216
Staples Floor Wax 222
St. Clairs' 224
M. Steinert & Sons Co. . . . 208
Stuart's, Inc. 221
Sturtevant & Haley Beef Sup. Co. 216
J. F. Tapley Co. 215
Tea Tavern 217
Temple Tours 221
Village Hairdressing Shop . . 211
Walker Gordon Co. 213
Walk-Over Shoes 223
Ward's 212
Wellesley College News . . . 215
Wellesley College A. A. Asso. . 226
Wellesley Fruit Co. 220
Wellesley Inn 226
Wellesley National Bank . . . 219
Wethern's 218
Wilbar, Inc. 218
Willard, Inc. 217
Wolff Fording Co. 225

"DAVIS"

Hosiery
Gloves
Lingerie
Toilet Goods

Draperies
Cretonnes
Silks
Furniture

Lamps
Radios
Bedding
Blankets

MAIL ORDERS SOLICITED

Reunion requirements cheerfully estimated
and promptly executed.

E. A. DAVIS & CO.

WELLESLEY MASSACHUSETTS

I. MILLER

Beautiful Shoes

2 Central Street
WELLESLEY

1342 Main Street
SPRINGFIELD

2 Greene Street
NORTHAMPTON

"FROCKS with a FLARE"
within the
College Girl's Budget

May we show you our frocks for
Garden Party, Class Supper, and the
other Commencement Gaities?

The Manhattan Shop

Pratt Street
HARTFORD, CONNECTICUT

Steinert's

Pianos · Player-Pianos · Duo-Art
Victor-Victrolas

and

Largest and Most Complete Stock of Victor
Records in New England

First-Class Radio Merchandise

STEINERT HALL
162 Boylston Street

35 ARCH STREET

Telephone, Hancock 1900

Distinctive
Footwear

Hanan & Son

21 Temple Place

BOSTON

SHOES HOSIERY

Recent Musical Literature

Sullivan's Comic Operas, *Dunhill*	$3.00
Psychology Applied to Music, *Curwen*	3.15
My Memories of Liszt, *Siloti*	1.00
Origin and Development of Light Opera, *McKinlay*	5.00
Life of Bach, *Terry*	7.50

Charles W. Homeyer & Co.
458 Boylston Street
Boston

Youth chooses Bachrach...

on modish college campuses you will observe that the year books with verve and imagination have used portraits made by Bachrach.

Special Rates to Students

Bachrach

647 Boylston Street

NEW YORK PHILADELPHIA WASHINGTON

DuBois-Printed Book

Wins All-American Contest as Best College Annual

THE Lucky Bag is the Annual of the Regiment of Midshipmen of the United States Naval Academy at Annapolis, Maryland. The June 1928 book won the All-American contest sponsored by The Scholastic Editor as the best College Annual of the year. The vote of the following committee was unanimous:

MR. LEWIS M. PRYOR of The Pryor Press
MR. JOHN P. PAULSON of College Humor
MR. EDWARD G. JOHNSON of J. M. Bundscho, Inc.

We quote from their letters:

"The very high quality of the *Lucky Bag* was achieved by having craftsmen of real ability to do the work. We, at the Pryor Press, have been very close to the school field for many years through our school poster service. From time to time we have noticed many annuals and often we have gritted our teeth at the poor printing sometimes displayed. The color work, composition, make ready—and everything else concerning the printing of the *Lucky Bag*—left little to be desired. Please accept the compliments of this company for your very good work."—LEWIS M. PRYOR.

"The 1928 *Lucky Bag* which won the prize as the best College Annual in America, won that prize because it was most excellently printed and planned. Our art director, Mr. Tom Burroughs and myself, went over some of these Annuals and in our estimation the *Lucky Bag* was the best all around Annual we had seen printed for some years. The cover was attractive, the printing was well done, and there was an excellent use of color—just the right amount. In our estimation it was a perfect engraving and printing job. You certainly ought to be congratulated for printing this Annual and also I notice that you have printed other *Lucky Bags* which have won prizes."—JOHN P. PAULSON.

"There never was any doubt in mind as to the position of the *Lucky Bag*. It was far superior in most every manner to the other books submitted. In fact, it was a treat to go through it, and note its genuine thought and careful workmanship. It stuck out against the field so that it was not a difficult pick."—EDWARD G. JOHNSON.

The DuBois Press shares this honor with the Bureau of Engraving of Minneapolis which designed and engraved the *Lucky Bag* and the J. F. Tapley Company of Long Island City, the binders.

In fairness to all concerned The DuBois Press feels that Midshipman Ralph K. James, the Editor, should have major recognition. His masterful work in heading up a versatile staff was outstanding. He practically created the ideas around which the book was designed and built.

THE DU BOIS PRESS

ROCHESTER, N. Y.

PRINTERS OF 1921, 1923, 1924, 1925, 1926, 1928 AND 1929 LUCKY BAGS
1927 AND 1928 HOWITZERS

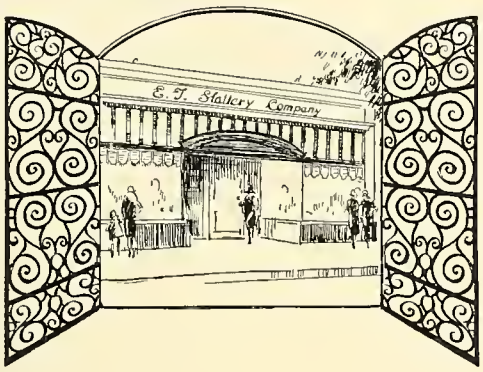

Slattery is a student too---a student of fashion

And Slattery specializes very carefully in their study. They study particularly the phases of fashion that Wellesley Students are interested in. And they study their instructors, the Wellesley girls themselves.

That is why the woman in charge of our shop—a Wellesley graduate herself—confers so constantly with the girls she is outfitting. And that is why in the Slattery Shops in Wellesley and in Boston, you find the best of college fashions and the most popular fads. We are always glad to see Alumnae and hope the class of 1929 will often come back to see us.

Wellesley **E. T. SLATTERY CO.** Brookline
Boston

Village Hairdressing Shop

8 CHURCH STREET WELLESLEY

Telephone 0860

Special Prices and Special Attention
given to all work brought by students and faculty of Wellesley College
Therefore We Ask Your Patronage

B. L. KARTT

TAILOR, FURRIER AND CLEANSER
Wellesley Square Opp. Post Office
Tel. Wellesley 0217-M

"A quiet, clean, moderately-priced hotel, easily accessible, situated amid beautiful natural surroundings, offering good food, comfortable rest, attractive recreation and pleasant associations."

Special Luncheons and Dinners for Students Daily

PARK MANOR

AT BABSON PARK
MASSACHUSETTS
PHILIP V. BURT, *Manager*
Telephone Wellesley 1250

RAYMOND-WHITCOMB

THE RAYMOND-WHITCOMB INDIVIDUAL TRAVEL SERVICE will help make a reality of all your travel plans. Attending to all details in advance—such as steamship, hotel and railway reservations, sightseeing arrangements, automobile hire, guides' and museum fees, etc., it relieves you of all the "jobs" of traveling.

College Bermuda Tour
March 23 to April 1, 1929

Sailing on the new Motor Ship "Bermuda", a small group of college people will visit Bermuda at Eastertime, with all details arranged by Raymond & Whitcomb Company.

North Cape Cruise
S.S. "Carinthia" - June 26, 1929

Northern Mediterranean
S.S. "Franconia" - June 29, 1929

Raymond & Whitcomb Company
165 Tremont St.
HANcock 7820

ENGRAVED STATIONERY
from Ward's
With Monogram, Class or College Seal
Invitations - Menus - Dance Orders
"Shop With Comfort" at
Ward's
Stationers Since '68
57 Franklin Street Boston

Morrison Gift Shop
"The Gift Shop Charming"
24 Grove Street Wellesley Square
Hotel Waban Block

Shattuck & Jones
INCORPORATED
Fish at Wholesale
154 Atlantic Avenue
BOSTON

GOWNS – HOODS – CAPS
For All Degrees
Selective Materials - Accuracy in Detail
Superior Workmanship - Reasonable Prices
Full information sent on request
An old reliable firm, established 1832
Cotrell & Leonard
College Dept. *Albany, N. Y.*

FLOWERS FOR ALL OCCASIONS

Roses Cut Fresh Daily

Visitors Welcome at Our Greenhouses

MILLER ROSE CO.

Great Plain Avenue near
Wellesley Line

Phone Needham 1308

Walker-Gordon

CERTIFIED
Milk

is served exclusively in
the dining rooms of the

WELLESLEY COLLEGE HOUSES

THE ORIOLE

OPEN
Week Days
8 A.M. to 8 P.M.
SUNDAYS
9 A.M. to
8:30 P.M.

Tel. Wel. 1039

LOUISE CUMMINGS, *President*
RESTAURANT FOOD SHOP
583-585 Washington Street
WELLESLEY, MASS.

IN WELLESLEY

"What's the excitement in the Wellesley Library?"

"Seems a Senior wandered in."

—*Legenda, 1925.*

$6.00 *$6.00*

Arlace Boot Shop

160 Tremont Street BOSTON

SHOES

For All Occasions

Catering Particularly to College Girls

Telephone Wellesley 0908

College Taxi Company

VICTOR A. MACCINI, *Proprietor*

MEET ALL TRAINS

Special Rates for Theatre Parties

2 Grove Street, Next to Station
Wellesley Square

Cars To-Let by Hour, Day, or Trip

NOTICE

Students Going Away

Tours and Vacation Trips

PLAN NOW

SPRING TOUR BERMUDA

For full particulars see Miss D. Wishart, Severance Hall

POPULAR TOUR TO EUROPE

Leaving the first of July. For full particulars see Miss M. Stacey, Severance Hall

COLPITTS TOURIST CO.

262 Washington Street Boston

Sports' Wear

A representative from McCutcheon's exhibits Sports' Wear and other merchandise at Wellesley Display Shop several times during the college year.

McCutcheon's

Reg. U.S. Pat. Off.

FIFTH AVE. at FORTY-NINTH ST.
NEW YORK

Lewis-Mears Company

WHOLESALE

Butter, Cheese and Eggs

33 South Market Street

BOSTON, MASS.

The

Geo. T. Johnson Co.

THE ATLAS MILLS

Makers of

Sanitary Paper Products

99 Chauncy Street Boston, Mass.

H. L. Lawrence Co.

Established 1844

Poultry and Provisions

46-48 FANEUIL HALL MARKET

BOSTON, MASS.

WELLESLEY
JOINS THE CIRCLE

Vassar, Smith, Wells, West Point, Annapolis, Princeton, Colgate, Rutgers, U. of P., Swarthmore, and now WELLESLEY have had their 1929 Annuals bound in one of America's great binderies

J. F. TAPLEY CO.
LONG ISLAND CITY,
N. Y.

MARKET DINING ROOMS
"Where Your Grandfather Dined"
Best of Food - - Plenty Of It
Reasonable Prices
30 North Market Street
BELOW FANEUIL HALL

UPTOWN BRANCH
22 HAYWOOD PLACE
BOSTON

OUR IDEA OF IT!

First Student: What have you been doing this morning?

Second Student: Dante's *Inferno*—in fact I've been through H--- today!

Thoughts Made into Jewels
BY
Peruzzi
The Original Florentine Craftsman
of Boylston Street at 286
BOSTON, MASS.
NO AGENTS NO BRANCHES

Compliments of
The Wellesley College News

Established 1826 *Incorporated 1891*

Sturtevant & Haley Beef and Supply Co.

Slaughterers of Fancy Corn Fed Cattle

Manufacturers of

Prime Oleo Oils, Stearine and Tallow

Dealers in

Lamb, Pork and Veal, Hams, Bacon, Lard, Etc.

Hotels, Institutions and Steamships Supplied

38 AND 40 FANEUIL HALL MARKET, BOSTON

ABBATOIR, 52 SOMERVILLE AVE., SOMERVILLE

FRATERNITY, COLLEGE
AND
CLASS JEWELRY

Commencement Announcements and Invitations

Official Jeweler to the Senior and Junior Classes and the Alumnae Association of Wellesley College

L. G. Balfour Company

Manufacturing Jewelers and Stationers

Attleboro, Mass.

ASK ANY COLLEGE GREEK

GOWNS
COATS
SUITS

Modes of Youthful Lines for the Younger Set

Solov-Hinds Co.

468 Boylston Street

BOSTON

Learn

SPEEDWRITING

(Simple A-B-C Shorthand)

SPECIAL CONCENTRATED

SIX WEEKS SUMMER COURSE

Tuition for Full Course—$35

(Typewriting included in this charge)

SPEEDWRITING SCHOOL OF BOSTON

Department of

Hickox Secretarial School

Open All Year

12 Huntington Avenue, Copley Square

Ken. 6040

WILLARD'S GRILL

Inc.

A Good Place to Dine

Luncheon Served from 11 A.M. to 2 P.M.

Willard's Club Dinner

Served from 5:30 to 8 P.M.

CATERING

ICE CREAM

PASTRY

780 Beacon Street

NEWTON CENTRE, MASS.

The Tea Tavern

Great Plain Ave., Needham

(Just Over Wellesley Line)

Luncheon, Tea and Dinner

Sunday Breakfast

E. F. GOODALE E. W. GOODALE

Needham 1070

Tel. Capitol 5831

A PERMANENT WAVE

AN ARTISTIC FINGER WAVE

OR AN INDIVIDUAL HAIR CUT

The College Girls' Rendezvous

L. MAX

154 Boylston Street

Entire Third Floor

BOSTON, MASS.

Hathaway House Bookshop

Wellesley, Mass.

Your Bookshop Today and Tomorrow!

Census Taker: "Have you any brothers?"
Little Boy: "One."
C. T.: "Does he live here?"
L. B.: "No, he goes to college."
C. T.: "Any sisters?"
L. B.: "One."
C. T.: "Does she work?"
L. B.: "Naw, she don't do nuthin' neither."

—*Legenda 1923.*

NEW YORK
41 Union Square
PARIS
32 Faubourg Poissonniere

WETHERN'S
Boston Headquarters
for Smart Millinery
Temple Place and West Street

Tel. Back Bay 4831

ROMAN
Coiffeur de Dames

Permanent Waving, Scientific Hair Coloring,
Artistic Hair Bobbing, Marcel Waving.
French Hair Goods
Face and Scalp Treatments, Manicuring,
Shampooing.
Toilet Articles Are Made in Our Own
Laboratories.
565 Boylston Street Boston, Mass.

Harassed Business Man: "Don't you know this is a private office? How much did you pay the office boy to let you in?"

Senior, seeking ad. for *Legenda:* "I got in free, sir. It says 'No Admission' on the door."

—*Legenda, 1923.*

COMPLIMENTS
of
Barnswallows

Dictum of Fashion

WILBAR'S SHOES

STYLES

Conventional Novel
Conservative Modernistic

WILBAR'S

Wellesley Shop
562 Washington Street

Boston 455 Washington Street

Compliments

of

THE
WELLESLEY
NATIONAL
BANK

The Newly Created

Eugene Chocolates

Exquisite chocolates—in miniature!

More than eighty of the most attractive morsels in a package—intriguing creations, with centers and coatings of such rare flavor that each chocolate is a masterpiece. And each is just large enough for a mouthful . . . Eugene's conception of a chocolate of perfect proportions.

In a chic one-pound box, $2

S. S. P. Selected Chocolates

Centres of nuts, fruits and other selected varieties.

Per Pound $1.25

S. S. P. Assorted Chocolates

S. S. Pierce's famous chocolates in a variety of centres.

Per Pound, $1

S. S. PIERCE CO. BOSTON

"The Little White Shop"

Cassie M. Sargent

56 Central Street Wellesley, Mass.

Tel. Well. 0499-M

Headquarters for

Hemstitching, Buttons Made to Order, Buttonholes, Plaiting, All Kinds of Stitching

Dyeing, Cleansing and Remodeling

All Work Guaranteed

Anderson Conservatories

Perhaps

as you read this you are out-of-town, away from college. Perhaps you have a friend in Wellesley you would like to remember this very day. Flowers can be delivered to her, often within two hours, through our telegraph dispatch service.

STORES:

Wellesley Boston
Newton Waltham
Framingham Worcester

Sue Page Studio

Photographs

24 Grove Street *Tel. 0430*

Next Hotel Waban, Wellesley

Corkum Brothers

Hardware

Kitchen and Artist Supplies, Bicycles, Radios and Accessories, Sporting Goods and Lock Work

Tel. Wellesley 1046

587 Washington Street

Dr. Dwight R. Clement

Dr. Copeland Merrill

Dentists

THE WABAN

Wellesley Square

FRASER

. . . The Florist . . .

Central Street Wellesley

Telephone 0700

Compliments of

Enwright's Lunch

Colonial Building

Wellesley

Quality - Service - Courtesy

Wellesley Fruit Co.

Those who must have the Best invariably Trade here

Wellesley, Mass.

Phone Wel. 0139, 0138

ELEANOR, Inc.

Dresses, Lingerie, Brassieres, Girdles, Hosiery, Handkerchiefs Ribbons, Rain Togs, Personal Necessities, Cards

33 Central Street

Wellesley, Mass.

We take this opportunity to thank the students of Wellesley College for their kind patronage, and trust the

"Sat-ten Shoppe"

(*The Home of Good Food*)

may continue to serve them satisfactorily

54 Central Street

Wellesley, Mass.

Daily 11:30-7:30 *Sunday 12:30-7:30*

Bigelow, Kennard & Co. Inc.

Founded 1830 *John Bigelow*

Diamonds and Jewelry
Sterling Silver
Imported Clocks
Ribbon Watches
Precision Pocket Watches
Place Plates, Glass Plated Ware
Distinguished Leather
Fine Stationery
Antique Furniture
Exclusive Lighting Features
A stock of supreme quality and merit.
Extensive clock, jewelry and watch repair shops.
Motor Mart Bus stops at the door
511 Washington St., Boston

Wellesley ('26)—at a football game, "Why do those boys stop playing to whisper to each other?"

Yale '23—"Yes, dear, one of them just got a box from home and they're going to have a spread after the game—only they don't want Harvard to know about it."

—*Legenda, 1925.*

NEW YORK
PARIS

NORTHAMPTON
HYANNIS

STUART'S

INC.

WELLESLEY

Importers and Retailers of Exclusive Apparel for Misses

EUROPE

$308 to $1,405

Send for Booklet

Temple Tours

442-C Park Square Bldg.

BOSTON, MASS.

COMPLIMENTS
of the

NEEDHAM INN

Charles B. Howe

Electrical Contractor

Vacuum Cleaners
Flash Lights
Washing Machines
Electric Fans
House Fixtures
Desk Lamps

524 Washington Street

WELLESLEY, MASS.

The New Model A Car

Ford

is building daily

"A New Expression in Refinement"

DIEHL & PUTNAM

Over the Bridge at Wellesley Square

STAPLES WAX POLISHES

Nothing better made for Floors, Furniture, all Wood Surfaces, Cork Tile, and Linoleum

Used Exclusively
at
WELLESLEY COLLEGE
For Many Years

H. F. STAPLES & CO., Inc. :: MEDFORD, MASS.

Ernest Forsberg

Watchmaker and Jeweler

Fine Swiss and American Watch and Clock Repairing

Telephone 1345-M

Central Block Wellesley, Mass.

Opposite Blue Dragon

The Blue Dragon

60 Central Street

Wellesley Massachusetts

HOURS
11 A.M. to 7:30 P.M.
Sunday, 5:30 to 7:30 P.M.

Tel. Wellesley 1089

Rosmyth Candy Shop

38 Central Street, Wellesley

Tel. Wellesley 1686-M

SANDWICHES
TEA

NUTS A SPECIALTY

We Make Our Own Candies and Mail Everywhere

Dr. F. Wilbur Mottley

Colonial Building

23 Central Street Wellesley

Telephone Wellesley 1212M

Compliments of

ROLLINS

79-81 Summer Street

BOSTON

Dresses of individual charm to satisfy the discriminating college Miss

WATCH

WALK-OVERS

IN

VOGUE

for the newest trend in footwear fashions. The same shoes will be found *in the*

Walk-Over Shops

A·H·Howe & Sons Inc.

170 Tremont Street Boston 378 Washington Street

2359 Washington Street, Roxbury

The Senior Art-ists Dream

THE SCENE—Before a *"temple in Antis."*

THE CHARACTERS—A man and a girl. She was pretty and *miniature*, strikingly *Romanesque* in her gown of *terra-cotta* ornamented with *beading*. She wore a single *pil-aster* in the hair which rippled in a *wave pattern* about her *marble temples*. But he, alas, was inclined to be a bit *rotunda;* the *molding* of his figure was decidedly *in the round.*

The man spoke, his voice was *tumulus* with emotion, "Beloved!"

Her voice was *Ionic*, "That's *Capital*, but *Archaic*. I suppose I should cry, *'Base nave*, how dare you?' Come now, don't start any *necking!"*

"Well, it's not my *vault*. I feel sort of *loggie* whenever I look at you. When I first met you I said to myself, *'Amphora!* She's the girl for me; I'll have her or *bust!'* "

Encouraged by her silence, he smiled with *high relief*, showing his *dentils*, and rumpled his hair, so carefully slicked back with *Byzantine*. "Now, listen, *Basilica*, dear, there does not a-*pier* to be a single im-*pediment* to our marriage. I'm a good *Presbyterium*, though I don't believe in *Baptistry*, and I have a fine job on the Boston *Transept*. We'll go to *Frescoe* for our honey-moon, and *aisle* invest my *engaged capital* in a little home. You shall plan it from *attic* to *cella!"*

She looked up with a *crypt*-ic, *stilted arch* smile. "Isn't this a rather *concentric* way to play *Plinth* Charming? But at least, with your *oratory*, you have told a *clerestory* about your advantages." Then, her voice *friezing* to a *stele* tone, "Why, you *rude squinch!"* she cried, *peripterally*. "Such dull and *mosaic* talk is quite *decadent* to me. *Bas! Relief* from your company is all *Eikon* desire!"

—*Legenda, 1921*

St. Clair's
INC.

61 Central Street
WELLESLEY

Fine Candies
Superior Ices and Sodas
Delightful Luncheons

OTHER STORES

Ritz Carlton Hotel — Chamber of Commerce
144 Tremont St. — 144A Tremont St.
Exchange St.

1302 Beacon St., Brookline
Hyannis — Swampscott — Cambridge
Providence

ESTABLISHED 1818
Brooks Brothers
CLOTHING
Gentlemen's Furnishing Goods
MADISON AVENUE COR. FORTY-FOURTH STREET
NEW YORK

Useful Gifts for Men
Wedding
Outfits
Haberdashery
Etc.

Send for Brooks's *Miscellany*

BOSTON
Newbury corner of Berkeley Street
NEWPORT — **PALM BEACH**

H. I. McKechnie & Co.
10 Main Street, Natick
Telephone, Natick 52

CATERING

Baking Products
Ice Cream and Ices
of Exceptional Quality

Excellent Equipment
for
Large or Small Parties

Society Dinners
Class Banquets
Receptions

Delivery Prompt and Free

Robert G. Smith

...Garage...

Where all the girls keep
their cars

The House of Service

Washington at Kingsbury St.

:: *FOR* ::

GIFTS OF CHARM AND DISTINCTION

Visit the

SHOP *of* BARBARA GORDON

ARCADE WELLESLEY

Wolff, Fording & Co.

THEATRICAL COSTUMES

Materials and Supplies
Party Favors

46 STUART STREET BOSTON, MASS.

Reliable Tailoring Company

Furs Repaired, Lined or Remodelled

All Kinds of Ladies' Apparel Cleaned, Dyed, Pressed and Repaired

Work Called For and Delivered

Wel. 1819-M

DR. STANLEY HALL

Dentist

WABAN BLOCK WELLESLEY SQUARE

Tel. Wellesley 0566

LEON

Washington and West Sts.
BOSTON, MASS.

New York Pittsburgh Baltimore Washington

LAKE WABAN LAUNDRY
WELLESLEY

After College Days, many girls send us fine things that require special care. When you go home, Uncle Sam can still bring your laundry or cleaning problems to us; we pay the return charges - - and thank you!

Wellesley 0727

Wellesley Inn

WELLESLEY, MASS.

Luncheon, Tea and Dinner

Rooms for Private Tea and Dancing Parties

Telephone Wellesley 180

College Girls have sensed the possibilities of

THE SHOE BOX

Our new Department for Young Women, where the season's newest styles may be had at one price.

$7.75

JONES, PETERSON & NEWHALL CO.

51 Temple Pl., Boston

Wellesley Colonial Garage

Day and Night Service

REPAIRING STORAGE TIRES
TUBES SUPPLIES

Central and Linden Streets

Telephone Wellesley 1600

WELLESLEY, MASS.

DURING EXAMS

Have you heard the notebook song?

"I'll Get By As Long As I Have You!"

Cole & Smith, Inc.

AUTOMOBILE INSURANCE

WE GET YOUR PLATES

INSURE

Your Furniture and Clothing

WELLESLEY HILLS SQUARE

Wellesley 0583

Compliments of the

Wellesley College Athletic Association

COMPLIMENTS OF

The Classes of

1930

1931

1932